DISTINGUISHED *Service*

FOR THE DISCERNING MAN

Kenmac men's wear is distinguished in material, cut, and careful finish.
It is good looking and hard wearing.
You can look forward to a long life of distinguished service from every article bought at

KENNEDY & McSHARRY

WESTMORELAND STREET & D'OLIER STREET

The Irish Times

CITY EDITION

PRICE 3D. DUBLIN, WEDNESDAY, MARCH 8, 1944 NO. 27,030

GERMANS' COUNTER BLOWS REPELLED

Zhukov Attacking with Army of 500,000

RUSSIAN forces driving towards the Dniester Valley yesterday repelled a series of counter-attacks and drove the Germans from another 200 places, according to the Soviet communiqué.

"Marshal Zhukov is trying to deal a final blow at the German Wehrmacht," a German military spokesman, quoted by Reuter, stated. He put the strength of Red Army forces in this sector at 500,000.

Fierce tank and infantry battles are raging before the railway junctions of Tarnopol and Proskurov, about 60 miles to the south-east. Marshal Manstein's men are putting up a stiff resistance in an attempt to hold the two towns as bases, states Reuter's Correspondent.

Berlin accounts, quoted by Reuter, say that the hottest fighting is taking place between Shepetovka and Proskurov. In the Dnieper bend German reports of two Soviet heavily armoured fists—striking south of Krivoi Rog with 12 divisions and north of the town with four—may mean that General Malinovsky is setting in motion a blow to exploit the opportunities created by Zhukov's offensive further west.

The principal places captured yesterday were Podvolochisk, a short distance north-west of Volochisk, the point at which the Odessa-Lwow line was first cut, and Sataraya-Siniava, 45 miles north-west of Vinnitsa.

Capture of this town, not far from Ostropol, taken a day previously, suggests, according to this correspondent, that Marshal Zhukhov is broadening his front in a south-easterly direction. According to the latest dispatches the Soviet offensive is developing with particular intensity towards Tarnopol—now less than seven miles from the nearest of Zhukhov's spearheads—and the valley of the Seret river, which joins the Dniester 50 miles below the present fighting zone.

The Finnish communiqué, as quoted by the German News Agency, says: Yesterday afternoon more than 20 enemy bombers made two air attacks on Kotka (on the Gulf of Finland). A.a. guns shot down one plane and damaged several others. There were casualties in men and material losses.

"South-west of the town our fighters, attacking the enemy forces, which were greatly superior in numbers, shot down seven dive-bombers and five fighters. The enemy suffered a total loss of at least 13 planes in this attack. All our planes returned to base."—(Reuter.)

Warships Lost in Nettuno Landing

A British Admiralty communiqué states: "The Board of Admiralty regret to announce that the cruiser H.M.S. Penelope (Captain G. D. Belben, D.S.C., A.M., R.N.) has been lost.

"The next-of-kin of casualties have been informed."

H.M.S. Penelope was built at the Queen's Island, Belfast. She was the first warship to be built there since 1918.

Captain G. D. Belben, who was in command, died with his ship.

Mr. A. V. Alexander, British First Lord of the Admiralty, in the House of Commons yesterday, said that the Penelope—"a great ship, with all her wonderful records in this war"—was lost in the struggle of the Nettuno beachhead. The cruiser Spartan, two destroyers (the Janus and the Inglefield) and five major assault vessels were also lost. It was when the German and Italian air forces were trying to blot out Malta that the Penelope endured fourteen days' bombing as she lay the central target in the grand harbour. Then, with her sides bristling with wooden plugs and with only one of her main gun turrets functioning, she fought her way through further heavy air attacks and reached Gibraltar.

Eighty Millions for Housing

During a debate on the second reading of the Housing Bill at Stormont yesterday, Mr. P. Agnew (Soc., South Armagh) declared that in the matter of slums the Church of Ireland, the biggest property owners in the town of Armagh, were the greatest criminals. Twenty-four of their houses had not sufficient air space and were without water-closets.

Mr. T. Henderson (Ind., Shankill) declared that the provision of houses would cost between £60,000,000 and £80,000,000, and that was a job for the State and not the County Councils.

Mr. E. S. Warnock (U., St. Anne's) said: "Large numbers of young people have been married in the past five or six years. The basis of their happiness is a place of their own. They must not be compelled to live with their in-laws or in lodgings. If they do not get a place of their own we are going to do much damage to our social structure." The Government, he said, should consider fixing a ceiling for the price of land compulsorily acquired.

Mr. W. Lowry, Minister of Home Affairs, said the Government was not without hope that, as money became available and the supply of materials became easier, it might be possible to arrange for some further war-time building later on.

APOLOGY

During the emergency, many of the best things are scarce—and Longines watches, we regret to say, are no exception. There are very, very few for sale at the moment, and those who wish to possess one must be patient for a while, until new shipments arrive. Man's ingenuity has made many substitutes—but for Longines' astronomical time-keeping there is and can be none.

LONGINES MEASURES TIME.

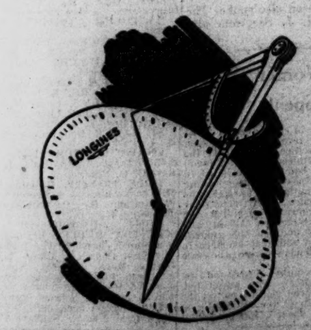

Two Die at Dublin Rugby Test

THE Rev. Charles Barrett, S.J., Prefect of Studies at Clongowes Wood College, and Mr. John P. Doran, P.C., of St. Edmonds, Cabra road, Dublin, collapsed and died during the Senior Schools' Rugby Cup match between Clongowes and Blackrock Colleges, played yesterday at Donnybrook, Dublin.

Father Barrett, who was aged about 40 years, cycled from the College to the match, which he watched for the first thirty-five minutes in the company of the Very Rev. W. Dargin, S.J., Rector of Clongowes Wood. It was a few minutes before the end of the first half that he collapsed, and he was taken to the Bective Rangers' pavilion. Here he was attended by Dr. T. G. Gilmartin, and later removed by the Corporation ambulance to St. Vincent's Hospital, where he was found to be dead.

During the second half Mr. Doran, who was about 60 years of age, collapsed on the stand. He, too, was carried to the Bective pavilion, and was treated by two Army doctors. When the Corporation ambulance reached Sir Patrick Dun's Hospital he was found to be dead.

Father Barrett, who seemed to be in his usual good health before the match, was a well-known teacher of mathematics. He was educated at Clongowes, and taught there before his ordination. He also taught at Mungret College. For the past three years he has been Prefect of Studies at Clongowes.

Mr. Doran, who was a native of Dublin, joined the staff of the Refuge Assurance Company in 1912, and when the Irish Assurance Company was formed in 1939 he was appointed ordinary branch manager for Ireland, from which post he retired last year. He was a member of the Unemployment Insurance Board since its establishment, and was a former vice-chairman of it.

Belfast Jail Inquiry Refused

REPLYING to Mr. J. Beattie (Soc., Pottinger) at Stormont yesterday, Mr. W. Lowry, Minister of Home Affairs, said he would not hold an inquiry into the hunger strike in Belfast Jail. The strike, in which 28 prisoners were involved, was due to a demand for what the men described as political treatment.

Mr. Beattie raised the matter on the adjournment. He alleged that the men's cells were searched almost daily, and that, to the accompaniment of obscene language, the men were stripped and searched periodically. He protested against men convicted of political offences being placed in a short-term prison, and went on to make allegations regarding the condition of the food given to the men and the facilities for recreation. He declared that he would call on the American Red Cross, the British Red Cross, and the Council of Civil Liberties to set up an inquiry into conditions in the prison.

Mr. T. J. Campbell (Nat., Belfast Central) declared that he was apprehensive concerning the repercussions among relatives if anything in the nature of a tragedy occurred as a result of the hunger strike.

Mr. Renshaw (U., Queen's University), speaking with regard to the library at the prison, said he had been told, although he did not know if the story was true, that when Mr. de Valera was in Crumlin Road Prison for a short time he asked for certain books in Irish. He was astonished to find that there was a better collection of Celtic literature there than they had in Southern Ireland.

Replying for the Government, Sir Wilson Hungerford, Parliamentary Secretary, Ministry of Home Affairs, gave an assurance that the allegations would be investigated. One wing of the prison, set apart for long term prisoners, had workshops and a recreation hall, and a new recreation room was being prepared, which, he hoped, would meet some of the complaints. Prison regulations were not violated in any way, and so far as the food was concerned, it was of the standard laid down.

40,000 Miners Out In South Wales

More than 40,000 men, close on half the man-power of the entire Welsh coalfield, were idle last night. The strike over the Porter Wage Award threatened to spread still further and involve the whole coalfield. Sixty pits are so far affected.

It is expected that the grave situation will be given priority at to-day's meeting in London of the National Negotiating Committee of owners and men, to be presided over by Major Lloyd George, British Minister of Fuel and Power.

At Easington colliery, where 374 men have been directed to other pits, a meeting of miners last night decided to hold a ballot to-morrow to decide whether or not to continue restriction of output as a protest against the award.

Starting at the week-end with a stoppage by 7,500 men who expressed discontent with the new minimum wage, this strike is now costing Great Britain about 40,000 tons of coal a day.

Attempts to Bribe Irish Journalists

Derry and the North-west Ireland branch of the National Union of Journalists, representing almost all local reporters, have passed a resolution "resenting and deploring the growing tendency on the part of members of the public to attempt to secure suppression of certain types of case through personal influence and offer of financial inducements. Recently as much as £20 have been offered to one reporter inside a few days."

The resolution added that a journalist's duty was to present accurate and fair reports of Court proceedings to his paper and that members of the branch would continue to fulfil their duties to the newspaper—to the reading public, without fear or favour, and to act with a sense of responsibility to the public and in the interests of common justice.

The cases referred to are mainly smuggling offences, which are bringing a new and numerous class of offender before the Court every day.

PARTITION TO AFFECT POST-WAR PLANS

THE continuance of partition will affect Eire's attitude to post-war international planning, according to Mr. Sean Lemass, who spoke on "Ireland in Post-war Europe" at University College, Dublin, last night.

Referring to the possibility of Irish co-operation in a "geographical group" or economic bloc system, the Minister for Industry and Commerce said: "We could not consider such questions on their merits if our sovereignty was denied or while our territory is mutilated."

Mr. Lemass said the manner in which it would be possible for Eire to play her part in rehabilitation and in support of any international plan for the prevention of future wars was not clear. The trend of opinion in other countries seemed to be moving in favour of the linking of States in geographical groups or on some basis other than a world league to facilitate concerted action in matters of mutual interest.

For historical reasons the Irish people would respond more slowly to any such idea than other peoples with longer experience of the responsibilities of freedom, but it did not necessarily follow that we would prefer to stand aloof from any such movement. However, it must be abundantly clear that to whatever extent we might be prepared to participate, it would be as a free people who, in agreement and in equality with other free peoples, might accept a voluntary limitation of sovereignty in return for greater security or other mutual benefit.

"We could not consider such questions on their merits if our sovereignty was denied or while our territory is mutilated."

BUYERS

Turning to the economic future, the Minister said that from the earliest moment in which international trade channels opened up, we would be in the market as buyers in a substantial way. Our productive equipment, industrial and agricultural, required renovation and modernisation, and we would have to replenish our stocks of raw materials. He was unable to understand the assumption that post-war trade would be conducted on a barter basis only. The post-war commercial policy of the British Government, as indicated by British leaders, was based on the fullest development of their export industry. The needs of many other countries would be greater than ours, but it could not be transformed into effective demand unless long-term and large-scale credit facilities were available for them. We could buy for cash.

"At present we are building up additional sterling assets very rapidly. Our exports to the United Kingdom are more than double the value of our imports from that country. That fact is not fully appreciated here, and is certainly not sufficiently realised in many quarters in Great Britain.

"For more than half the goods we now are exporting we are getting only claims on future British production. These assets cannot be realised even now to acquire goods we very urgently need. But they still are assets, if they are available for use post-war for the purchase of goods in Great Britain. On that assumption it is worth our while maintaining exports at the present level.

"Considering all the factors, I should think that it is highly improbable that the British authorities will adopt any general measures which would have the effect of freezing such assets indefinitely, or will insist that our post-war imports from that country must be offset by current exports. Even if they should, then, on the basis of present trade, our imports from Great Britain could be more than doubled.

BARTER BASIS

"The declared policy of the British Government favours the removal rather than the creation of trade barriers, and the elimination of all forms of discriminatory treatment in international commerce. It is certainly not desirable from our point of view that we should be forced to put our trade on a barter basis, because it is a complete fallacy that it would be possible to effect here such a substantial and rapid increase in agricultural production, over and above our own needs, as has frequently been assumed."

Speaking of the value of external assets, Mr. Lemass said: "In the past we were for many years the largest single consumer of British goods, and it is probable we will always provide a profitable and easily accessible market for British exporters, irrespective of the progress which may be made with our own industrial programme. The British policy of promoting full employment by encouraging exports would appear to involve an early restoration of normal trade with this country."

It was not unlikely that the post-war period of adjustment and reorganisation would be one of anxiety for small nations whose military strength was not sufficient to ensure automatic respect for their rights.

"Until the habit of resolving international difficulties by the application of force has been lost, and more reliance is to be placed on the mentality of the rulers of States than on solemn pacts for the renunciation of war as an instrument of policy—the time of our emergency will not have truly ended."

Observing that a determination to preserve independence was not to be confused with a policy of isolationism, he warned that we must ensure that no survival of wartime mentality at home or abroad would lead us into adopting a wrong policy in post-war relations.

"OUR WRONGS"

Ireland would face the anxious post-war period with a desire to play her part in re-establishing normal good relations with other States, and with substantial advantages in the economic field. "As a free, united people, the Irish can give their contribution to human progress—and it may not be a small one. As an united or partitioned nation, our main efforts must be devoted to redressing our own wrongs."

Speaking of anticipated violent exchange fluctuations after the war, the Minister said: "Although the arrangement which secures automatic parity between the Irish pound and sterling has often been criticised—sometimes on grounds more sentimental than realistic—it is not likely to be a disadvantage to us in improving economic relations with our nearest neighbour after the war if the political conditions are favourable.

"The aim and policy must be to ensure that substantial advantages are fully utilised for the rapid improvement of our internal economic and social conditions."

NEUTRALITY

It was a wrong approach to post-war problems to assume that we must face the other nations with an apology for our neutrality, or as a sinner prepared to accept a penance. "The historical justification and practical necessity for our neutrality is clear to us. If it is not, at present, as clear to all other nations, we can only hope that it will become so when the heat of conflict has passed and calmer judgments are possible."

Airfield Near Paris Bombed by Americans

NORTHERN France was visited by bombers of the United States 9th Air Force yesterday afternoon, and Typhoon bombers of the Second Tactical Air Force, and attacks were made on various military objectives, including an airfield near Conches, U.S. Military Headquarters stated last night. No aircraft is missing. Two German aircraft were destroyed.

"One force of Marauders," the report stated, "flew to a point 50 miles west of Paris to blast the airfield, while others made simultaneous attacks on objectives in the Pas de Calais. The Typhoons had bombed military targets earlier in the day, and several squadrons reported particularly good results."

A British Air Ministry report yesterday on Monday night's operations stated:—"Aircraft of Bomber Command made a heavy attack on railway targets at Trappes, some 15 miles south-west of Paris. First reports indicate that the bombing was accurate and well concentrated. Mosquitos attacked objectives in North-West Germany.

"None of our aircraft is missing."

The British Air Ministry News Service said that for nearly an hour Halifaxes kept up the attack at Trappes, with little or no interference from the German defences, and only one or two combats were reported from the whole force.

Over the target the weather was ideal for bombing. By the light of a bright moon, and with a cloudless, starlit sky, the crews could clearly see neighbouring landmarks, and the complicated pattern of the railway lines.

German air losses in the great daylight attack on Berlin on Monday afternoon by American heavy bombers are now known to have been 176, United States Headquarters in Britain announced yesterday. The Fortresses and Liberators destroyed 93, and the escorting long-range fighters 83. Nearly 50 Luftwaffe machines fell near Berlin, itself.

The German News Agency said that 108 United States aircraft, mainly four-engined bombers, were shot down.

On Tuesday the districts of St. Paul and Trastevere suffered severely when Allied planes struck at Rome in two successive waves at about 11 o'clock this morning, Rome Radio said last night. The number of casualties is expected to be high.—(Associated Press.)

Roscommon Red Cross Competition

Lady De Freyne's trophies for successful groups in the Roscommon Irish Red Cross competition were won by Cootehall, with a margin of five points over Tulsk.

Canon Mayne, Elphin, chairman, tendered the thanks of the society to Lady De Freyne for her deep interest in the organisation.

A letter was read from Lady De Freyne regretting her inability to be present, and intimating that she would present similar prizes next year.

In-Calf Heifers Sold As Stores

Referring to advice broadcast by the Department of Agriculture advising breeders and farmers not to sell heifers in calf as store heifers, Mr. M. Birmingham, Dublin, at a meeting of the Irish Livestock Exporters' and Traders' Association last night, said that the Department is to be congratulated on taking such speedy action in this matter, as the calves were needed in this country.

Mr. Leo Ferris, Dublin, said that this was good advice, because the selling of heifers in calf was doing the trade much harm. Such heifers were sold at fairs and markets for beef for immediate slaughter, and this meant not alone the loss of the calf, but the beast was very little use to the butcher, who received three or four pounds less for the meat.

Mr. Eden, British Foreign Secretary, said yesterday that he had no statement to make at present on the withdrawal of the British Military Mission from Turkey.

The statue of Thomas Davis, now in the Municipal Gallery, which is to be placed in the vestibule of the City Hall.

Allied Ship Losses Now One in 1,000

MR. A. V. ALEXANDER, First Lord of the British Admiralty, introducing the Navy Estimates yesterday in the House of Commons, said the naval war in 1943 was marked by three dates standing out like great peaks along the road to victory. On September 11th the major units of the Italian Fleet anchored under the guns of the fortress of Malta; on December 26th the Duke of York and other ships of the Home Fleet destroyed the Scharnhorst, last of the effective full-sized German capital ships. "The last few days from March 20th onwards were, perhaps, an even more important turning point, for in that short space of time the trend of merchant shipping losses changed with a suddenness which it is hardly possible to exaggerate.

"Sometimes the enemy deployed as many as 30 U-boats against one convoy, and, on our side the number of surface ships and aircraft together acting in close co-operation, would be in the same order. When the last U-boat is safely at the bottom of the sea or in our ports, and we are able to look back over the vast panorama of the whole war, these actions may well be seen worthy to be counted among the decisive maritime actions of history. When they had been fought out the U-boats had received such a battering that they virtually abandoned the North Atlantic for several months.

CONVOY LOSSES

"The total sinkings of merchant ships for 1943 were below our most optimistic hopes at the beginning of the year, and, indeed, little more than half of the working estimate we then thought it prudent to adopt was lost. The average for the last eight months is also below the level of 1918. In 1941 one ship was lost out of every 181 that sailed, in 1942 one out of every 233, in 1943 one out of every 344. The losses in these convoys during the second half of last year were less than one in a thousand. The past 12 months or so have witnessed not only a global expansion of Coastal Command, but also an increase in the proportion of very long-range aircraft able to provide cover for convoys hundreds of miles out to sea, and even right across the North Atlantic. The reduction in the loss of tonnage has been, happily, reflected in the Merchant Navy casualties, and in 1943 the number of officers and men lost was, roughly, half that in 1942."

Measures to help merchant ships protect themselves had since July, 1942, it was estimated, saved, roughly, 100 ships a year.

"The reopening of the Mediterranean through-route is worth about a million gross tons, and the liberation of North Africa and Italy together have brought in half as much again in actual ships. To-day the Fleet is stronger in relation to enemy naval strength, and the United Nations have regained much of the general freedom of movement throughout the seas of the world which were so drastically restricted in 1940, and so seriously threatened in 1941 and 1942. Thirteen British warships have been sunk on Russian convoy duty, and in some periods there were considerable losses of merchant ships. Over all, however, 88 per cent. of the cargoes got through."

Dr. Corkey's Dismissal Denounced

ALTHOUGH the vote of censure on the Government was withdrawn at Stormont yesterday, the last has not been heard of the dismissal of Dr. Corkey as Minister of Education. Several questions on the subject will be asked this week.

Meanwhile, the Presbyteries have been busy denouncing Sir Basil Brooke's action. Belfast Presbytery decided yesterday to hold a special meeting on March 14th to discuss the matter.

Ballymena Presbytery yesterday passed a resolution expressing "indignation at the manner in which the Rev. Professor Corkey has been dismissed from the Cabinet," and stating that it is "unable to accept the Prime Minister's explanation of his unprecedented action, and considers the reason put forward for the dismissal as feeble and most unsatisfactory." The resolution also called for the re-instatement of Professor Corkey. Resolutions to the same effect were passed by the Derry, Ards, Comber and Strabane Presbyteries.

In a letter to Councillor F. J. Lavery, Mr. J. M. Andrews, President of the Ulster Unionist Council, points out that before a special meeting of the Council can be called thirty members must sign a request for one.

Councillor Lavery had asked Mr. Andrews to summon a special meeting, alleging that he, Professor Corkey and others had not been allowed to speak when the vote of confidence in Sir Basil Brooke was passed at last Thursday's Council meeting.

New Schools at Waterford

When laying the foundation stone of the new Irish Christian Brothers' Schools at Mount Sion, Waterford, yesterday, the Most Rev. Dr. Cohalan, Bishop of Waterford and Lismore, said that the Pope had spent himself in the interests of peace, and already the horrors of war had been felt in the Vatican City. He went on to quote the Pope's plea in Rome on Shrove Tuesday that Rome should be spared for cultural and historical reasons, as in the cases of Athens and Cairo. He asked the priests and faithful of the diocese to offer up their prayers for the safety of the Holy Father and the preservation of Rome.

Mount Sion, he said, was the cradle and mother house of the Irish Christian Brothers, and the site had been chosen in 1802 by Edmond Ignatius Rice, founder of the Order. The Act of Parliament establishing national schools in Ireland, said Dr. Cohalan, was not passed until thirty years after the death of Ignatius Rice, which occurred in 1944. The Christian Brothers had now worked for 144 years in the education of Catholic youth.

Livestock Diseases

The committee of inquiry on post-emergency agricultural policy have not yet formulated any plan nor come to any conclusions in the course of their investigations into the adequacy of the existing veterinary services in relation to the problem of livestock diseases, Professor T. A. Smiddy, Chairman of the Committee of Inquiry, told the *Irish Times* yesterday.

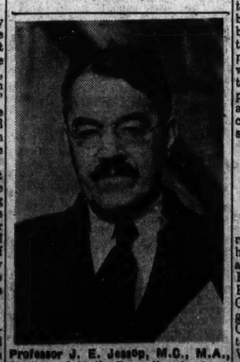

Professor J. E. Jessop, M.C., M.A., B.Litt., of Hull—Donnellan Lecturer at Trinity College, Dublin, yesterday.

Cork Opposes Hot Bread Prohibition

The Dublin suggestion to prohibit deliveries of fresh, or "hot," bread is not favoured in Cork, where the bakery trade in general, as well as the public, seems opposed to the idea of withholding deliveries for 12 hours after baking.

In effect, this would mean in Cork the delivery of bread baked 24 hours earlier. With some damage in storing, and staleness a big stage nearer, any saving in flour by reduced consumption would be very doubtful. Week-ends — especially holiday week-ends — would bring added problems. The difficulty in arranging storage, even for 12 hours, would itself be serious.

The trade also expressed the view that as the public would dislike being deprived altogether of fresh bread, home baking might increase to such an extent as to affect employment in the bakery trade. It was also thought that the restrictions would be a hardship on the poorer classes at a time when butter and jam were in short supply and could not be lavishly used to make stale bread more palatable.

Wealthy Man in County Home

Thomas Mulrenan, Castlerea, recently cycled to Castlebar, chained his bicycle to the church railings and on a ticket entered the County Home for a night's lodging. Finding the machine, the Civic Guards took charge, and in an old garment tied to it found a Post Office Savings Bank book showing that £1,486 had been invested. When searched the man was found to have notes and cash bringing the amount to £1,500.

GERMANS USING PANTHER TANKS IN BRIDGEHEAD

PANTHER tanks weighing from 34 to 38 tons are now being used by the Germans in the Anzio beachhead. Hitherto these have only been employed on the Russian front. The Germans' larger 52-ton Tiger tanks have been hampered by the soggy Italian terrain.

Swollen streams, water-logged ravines, and continued rain have reduced activity in the beachhead to small-scale—though at times vicious—fighting.

Two small German attacks against American positions in the Cisterna area were thrown back without any ground changing hands, states Reuter's Special Correspondent at Allied Headquarters. Artillery played a prominent part in defeating these assaults.

At Cassino, the Rapido River, one of the town's main defence lines, has risen three feet. The Germans there are using mortars, machine-guns and grenades. About one-third of the town is held by the main Fifth Army forces. There have been several sharp patrol clashes between Allied troops and the defenders.

Heavy snowstorms have blanketed the mountain section of the Eighth Army front, but Canadian patrols have clashed frequently with the Germans along the Adriatic coast. Two separate platoon attacks against Indian positions in the mountains north-east of Orsogna were driven back with casualties to the Germans.

Fighter-bombers bombed German gun posts on the northern rim of the beachhead. Warhawks hit at ammunition dumps and gun emplacements near Carroceto.

American Flying Fortresses based in Italy yesterday attacked the Toulon submarine base. They had to fly through intense ack-ack and were heavily attacked by German fighters. The bombers, which were escorted by Lightning fighters, dropped their bombs over submarine pens, storage areas, piers and waterfront installations. Ships in the harbour were also attacked.

Liberators attacked German fighter bases at Orvieto, Fabrica di Roma and Viterbo, all north-east of Rome. Liberators also raided rail installations near Florence.—(Reuter.)

Dublin's Big Housing Effort

BEHIND the announcement at this week's meeting of Dublin Corporation that sanction was being sought for a loan of 1½ million pounds for the continuance of the housing programme, there is a story of remarkably successful effort by the municipal authority to overcome tremendous difficulties which have beset their building plans during the last four years.

In the best building year prior to the outbreak of hostilities municipal building schemes were advanced at the rate of over 3,000 dwellings per annum, and more than 2,000 men were kept in constant employment. To-day, in spite of shortage of almost every material concerned in building construction and the problems created by restrictions, official orders, and the uncertainty of the immediate future, Dublin Corporation, utilising Irish materials in the main, have succeeded in keeping output up to the extremely high figure of 1,600 houses per year, and have that number under construction at present. From the labour viewpoint, the position is equally satisfactory; for, while private building has been reduced virtually to a standstill, public schemes still are affording employment to over 1,000 men.

1,280 HOUSES

The new loan will complete the plans for Cabra West, where an additional 580 houses will be erected, and Rutland avenue, which will have another 700 dwellings. In each instance it will be possible to proceed with the work without interruption, using native materials from the foundations to the roofs, and making use of contractors' rapidly thinning stocks during periods of pronounced scarcity in home-produced essentials.

Apart from the actual housing programme, the Corporation has planned and carried out a large-scale development of building sites in several parts of the city and suburbs, preparing the ground for post-war operations; and, at the same time, have carried out a wide-spread scheme of reconditioning, notably in the North Strand bombed area and Gardiner street. In the latter instance the reconstruction was carried out almost house by house, families being evacuated temporarily, while interiors were entirely renovated. A notable feature of this work was the preservation of the Georgian frontages to tone in with the remainder of the thoroughfare.

House builders at present find it impossible to obtain materials for hot water systems, and many of the war-time houses will be erected without this modern amenity. A reduction also has had to be effected in the number of electric light plugs installed.

Delgany Tomatoes On Sale in City

Irish-grown tomatoes were on sale in Dublin yesterday. They were tree tomatoes, grown in Delgany, Co. Wicklow, by Mrs. C. Irwin, of Glencarrig.

Tree tomatoes are egg-shaped, similar in colour to ordinary tomatoes, but tart in flavour, and used as fruit for dessert. They are very rare in this country. At one time the Botanic Gardens had a specimen, but it no longer exists.

Mrs. Irwin's trees were sown five years ago. The seeds, which originally came from Malaya, were given to her by Dr. Hickey, of Greystones. To-day they are between 15 and 20 feet high, but have to be cut back from time to time. Mrs. Irwin has two of these trees in a cold greenhouse and two out-of-doors. She is probably the first woman to grow this fruit in Ireland, also one of the first women to grow oranges successfully in this country. She picked 27 bitter-type oranges from a tree between 40 and 50 years old this season.

The tree tomato is officially called *Cyphomandra betacea*, a native of Peru, introduced into Ceylon in 1882 through the Huk Gala Botanic Gardens. Her gardener is Mr. John Kealy.

Some of the fruit, displayed in a Grafton street shop, were priced at 4s. 6d. for three.

Germans Clearing Ostend

The Germans have ordered part of the population of Ostend to leave immediately for the interior, reports the Independent Belgian News Agency. The neighbourhood of Bruges is banned for the evacuees, most of whom have been sent to the Brussels area and the Meuse Valley.—(Reuter.)

Sheep Lost in Snow In England

Hundreds of sheep were lost in huge snowdrifts on the Yorkshire dales during the week-end of February 26-27. In one part road traffic was held up until a snow plough and gangs of roadmen cut a way through. Farmers worked in small groups to rescue their sheep from drifts between eight and twelve feet deep in Upper Coverdale and on West Bolton moors. Many of the sheep were rescued and suffered little.

Frost followed the snow, and at one place ten degrees were registered.

THIS PLAN WILL BRING YOU

£240 A YEAR FOR LIFE FROM AGE 55

Most men have to provide for their own future. They have no rich relative to take the burden from their shoulders, and no business pension scheme to fall back upon. They stand or fall on their own efforts.

Are you satisfied with the progress you yourself are making? Have you saved anything like enough to justify a belief that at 55 years of age you will be in a position to take things more easily? What about your family, should you, on whom they depend, be taken from them? The plan about to be explained, if adopted without further delay, will relieve you of all anxiety about the matter.

It is the best, the easiest, and the surest way of providing both for your own later years and for your dependents.

Assuming your age to be 35 and you would like to provide for a private income of £240 a year for life commencing at age 55, this is how the plan works out. You make monthly, quarterly, half-yearly or yearly payments of an agreed sum to the Sun Life of Canada, the great Annuity Company, and you get in return:

£240 a Year for Life

At 55 years of age the Sun Life of Canada will start paying you an income for life of £240 per annum, and you'll receive this income every year as long as you live. Or, if you prefer it, you can have £3,922, plus profits, in lieu of the pension.

Income Tax Saved

On every payment to the Company you receive rebate of Income Tax—a concession which will save you a considerable sum during the period. This is additional profit on the transaction.

£3,000 for Your Family

Should you not live to the age of 55 £3,000, plus accumulated profits, will be paid to your family.

Any Age, Any Amount

Though 35 and £240 a year for life have been quoted here, the plan may be varied to suit other ages and to provide larger or smaller incomes. **WHATEVER AMOUNT YOU CAN SAVE (FROM £1 A MONTH) FOR YOUR OWN AND FAMILY'S FUTURE**, this plan is the safest and most profitable you can adopt.

The Plan is Flexible

Supposing that after making payment for two years or more you found yourself temporarily unable to continue, there is provision to help you. The Company would, in that event, automatically advance your overdue payments and keep the plan in force, allowing you a certain time to bring your payments up to date. The longer the plan has been in force the longer this time would be.

£215,000,000 Assets

The Sun Life of Canada has assets of over £213,000,000. It is the largest Company of the British Empire transacting Life Assurance solely. Do not hesitate, therefore, to send for particulars of this plan, which may mean great things for you and yours.

FILL IN THIS FORM NOW. POSTAGE ONE PENNY IF UNSEALED.

SUN LIFE ASSURANCE CO. OF CANADA

(Incorporated in Canada in 1865 as a Limited Company)

(Dept. "O"), 24 Suffolk St., Dublin, C.S.

I should like to know more about your Income Plan, without incurring any obligation. I believe I could save.....each month for retirement at age (55, 60, 65) .....

NAME .....
(Mr., Mrs. or Miss)

ADDRESS .....

Occupation .....Exact date of birth .....

I.T.T./3/44

Chief Office for Great Britain and Eire: 3/17 Pall Mall, East, London, S.W.1.

A MAN'S NEEDS can be better chosen from the huge variety at Clerys—and chosen at a saving under the Small Profit Policy. Examples are these superior Poplin Shirts, as shown, with 2 collars to match. In a large variety of Blues, Browns and Grey. Clerys Small Profit price ... 16/6
(14 Coupons.)

MEN'S TUNIC SHIRTS, with 2 collars to match, in all the newest shades of Blue, Brown and Grey. Perfectly cut. Our price ... 8/11
(14 Coupons.)

SLIPOVERS
Men's All-Wool Slipovers in shades of Royal, Grey, Wine, Bottle and Navy. Small Profit price 8/11
(6 Coupons.)

COLLAR ATTACHED SHIRTS
Men's collar attached Shirts, in shades of Blue, Brown, Grey and Green stripes. Special value at the Small Profit price 10/6
(12 Coupons.)

CLERYS
MANS SHOP

TENNIS SHIRTS
Men's heavy-weight Tennis Shirts, collar attached and long sleeves. An excellent shirt for the brighter days ahead. Shades Green, Grey, Wine and Purple ... 18/11
(12 Coupons.)

Men's heavy All-Wool Slipovers in shades of Wine, Brown, Grey, Navy and Bottle. Small Profit Bargain Price 16/11
(6 Coupons.)

DINE IN CLERYS RESTAURANT
The popular 4-course Lunch, served 12.30 to 3 p.m., price 2/3. A la Carte from 10 a.m. to 10 p.m.

CLERY & CO. (1941) LTD. DENIS GUINEY, Managing Director.
McEvoys

GREEN CROSS WEEK
12th to 19th March, 1944
(Inclusive)

FLAG DAYS
10th, 11th, 12th March

Follow the Cardinal's Advice
SUBSCRIBE GENEROUSLY

FUNCTIONS
12th—Orchestral Concert, Original Gaelic Compositions presented by Eamonn O Gallchobhair
13th—Lecture by Denis Ireland on "Life in a United Ireland"
14th—The Bernadette Players in Humour, Songs, and Sketches
15th—Recital by Michael O'Higgins (Baritone) Assisted by Dorothy Clifton ('Cellist) Accompanist: Kitty O'Callaghan
19th—Choral and Orchestral Concert

Fé Coimirce Cumann Ceoil Cnaoi an Cheimnigh, a reáiphigeáó as Páirtna Ó hAonnacáin

GRESHAM HOTEL, DUBLIN
Commencing 7.15 p.m. sharp
ADMISSION (Reserved), 2/6. Booking at McCullroughs, Dawson St., and Clerys, Dublin.

GREAT SOUTHERN R'ys
PASSENGER TRAIN ALTERATIONS
On and from Monday, 13th March, 1944, and until further notice, the 7.50 a.m. train Westland Row to Dun Laoghaire Pier will be altered to leave Westland Row at 8.50 a.m.
BY ORDER.

LOSS OF HAIR
The Only Successful Treatment

When you understand that in all the most serious cases original letters of appreciation were submitted to and publicly verified by—The Irish Times, The Irish Press, The Irish Independent and The Irish Catholic, and, that three leading papers at New York, U.S.A., The Daily Mirror, New York Evening Graphic and The Staats-Zeitung Herald also published and publicly verified many other cases during the years when P. J. E. McDonough practised his Natural Principle of treatment there, you can be quite sure the evidence of unique success submitted by P. J. E. McDonough is absolutely genuine, since to verify it to confirm or prove to be true.

No other person in the world can submit for investigation Evidence of Success in the correction of scalp and hair troubles to compare with that submitted by P. J. E. McDonough, 44 Rathgar Road, Dublin. Write for evidence, judge for yourself, enclose 2d. stamp. (All replies sent in plain sealed envelopes.)

When meals become mechanical

If you find you are eating your meals mechanically, if food does not attract you as it should, give your palate a change—add 'Ideal' bread to your menu. This really different bread will soon tone up your appetite.

BOLANDS "Ideal"

BOLANDS, LTD., Millers and Bakers, Grand Canal Quay, Dublin. 'Phone 61961.

Blackrock Beaten in Schools' Rugby Cup

CLONGOWES 8
BLACKROCK COL. 3

After what was easily the most exciting of any of the schools' matches so far — either senior or junior — Blackrock College were knocked out of the senior cup, going under to Clongowes by two tries (6 pts.) to a penalty goal (3 pts.)

With their forwards completely outplayed in the tight and loose, the Blackrock backs had few opportunities; but, even in the second half, when their forwards got the ball back occasionally, the passing from the base of the scrum was not as brisk as it might have been, with the result that more often than not the centres or wing men were tackled in possession. McCourt, at out half, and Lehane and Maguire in the centre, had some good moments, but both wing men lacked the necessary pace to found off the movements.

With their pack, of whom McLoughlin, McGlade and Molloy were outstanding, practically dominating the forward play, the Clongowes backs were on top nearly all the time; but even with this almost perfect service their attack lacked variety. Fogarty, although handling and covering up well, rather overdid the kick ahead, which proved of little value against a full-back of the calibre of Clements, who gave a faultless display.

DANGEROUS BACK.

O'Connell, on the right wing, was easily the most dangerous of the Clongowes backers, while neither Lowry nor Courtney, in the centre, were seen to advantage.

Notwithstanding their shortcomings, Blackrock College had the better of matters — territorially at least — until near half-time, when a loose rush ended in Lowry crossing for a try. Almost immediately afterwards Sheehan added their other score following a great run down the left wing.

Blackrock kept up the pressure and were rewarded when Clements converted a penalty goal late in the second half. A second effort from further out by the same player shortly afterwards went wide, and although continuing to attack the discrepancy in pace between the back divisions and been tackling by the Clongowes three-quarters proved too much for Blackrock.

Clongowes — M. McDonnell; F. O'Connell, J. Lowry, P. Courtney, G. Sheehan; J. Fogarty, T. Cullen; J. Campbell, J. McKenna, C. King, A. McLoughlin, P. McGlade, F. Power, D. McEvoy, B. O'Brien.

Blackrock — Clements; E. Coyle, A. Lehane, D. Maguire, C. McConnell, D. McCourt, M. Meagan; D. McDonald, D. Butler, G. O'Neill, J. Beahe, R. Hanlon, J. Carey (capt.), J. Keane, S. Ryan.

EASY FOR BELVEDERE

BELVEDERE... 18 WESLEY..... 5

Belvedere won the other Schools' Cup match at Donnybrook comfortably, establishing superiority after the first quarter of an hour, during which weakness in the Wesley defence became apparent.

Crowe got the winners' first try, and following a kick ahead, Geraghty got another. M. Byrne crossed for a third. Belton converted twice. Wesley then attacked, and Breslin crossed for a try, which Wolfe converted. In the second half M. Byrne closed the scoring, Belton converting for Old Belvedere.

LEAGUE DRAWS.

Junior League—Winner Division C, a bye; winner Division A, v. winner Division B, March 25th. Minor League—Winner Division A, a bye; winner Division C v. winner Division B, March 18th.

KEEN GAMES EXPECTED IN MUNSTER SENIOR CUP

BY A SPECIAL CORRESPONDENT.

With a record entry of nine clubs, this year's Munster Senior Rugby Cup competition, which opened on Saturday with a win for Constitution (holders), promises bright football and keen games in both Cork and Limerick areas. Until quite recently one would not have looked beyond Constitution for the likely winners, but several clubs have been showing marked improvement of late, and current form gives the competition a most open appearance.

What should be one of the most closely contested games of the first round is down for decision at Limerick on Saturday, when Garryowen take on the Army (7th Brigade selection). Garryowen's cup prospects have soared considerably following their recent win over Constitution in a friendly match—this being the first defeat the cup-holders have sustained in two seasons—and the Army, who have been doing very well this year, are faced with a stiff task in their opening cup-tie. Army have the heavier pack, which should take most of the honours, but the lively Garryowen forwards will take a lot of stopping in the loose.

(3rd Brigade selection) meet Dolphin at the Mardyke on the same day, and the first mentioned will be the more fancied side following their fine display against 7th Brigade in the semi-final of the all-Army championship at Limerick. The 3rd Brigade was decidedly unlucky in losing to the 7th in that game, and it will be a big surprise if they do not defeat Dolphin, who have not impressed this season.

Young Munster and Bohemians in contest the remaining first round tie at Limerick on March 18. Only a couple of weeks back Young Munster showed exceptionally good form in the final of the Limerick Senior Cup, where they defeated the Brigade, who had hitherto been unbeaten this season. They have one of the best packs in the province, ably led by Gilbert the Irish international forward, and should quality to meet the winners of the 7th Brigade-Garryowen game in the Kingston area final.

U.C.C., who drew a bye in the 1st round, are not up to the standard of the college teams of recent years, and will need to improve considerably if they hope to beat Constitution, whom they meet in the Cork area semi-final on St. Patrick's Day.

SCHOOLS' HOCKEY CUP

St. Patrick's ... 2 Kingstown School 2

Down two goals early in the second half, St. Patrick's fought back very well to draw in the semi-final of the Schools' Minor Hockey Cup at Londonbridge road yesterday. Thursby scored for Kingstown in the first half, adding a second shortly after the re-start, and Blackmore and Young brought St. Patrick's level with two quick goals.

ULSTER WOMEN'S XI

The Ulster women's hockey team to meet Leinster and Munster in Dublin on March 17 and 18 is:—Misses McKelvie (Victoria's), McKeown (Arde), Jackson (Instonians); Huet (W.A.A.F.), D. Kyle (Lisburn Academy), Hughes, Mackie, McGregor (Ards), Another, L. McKeown (Victoria's), Carr (Queen's). Another.

Senior Schoolgirls' Cup Singles: 3 p.m. Daniel (St. Holmes), St. Mary's, Haddington road, "B" 1 (A. O'Malley), Hall, Monkstown, 2 (F. Maddocks, R. Fitzgerald, Rusnell, A. Kemp, Carlile, Hill, Tipperary Limerick, Clare, Laoighis, and Wexford senior teams are at present far from complete. Only by way of heading and continued Minor Competitions can former strength be restored.

We shall have three good Railway Cup finals at St. Patrick's Day. I think Leinster backs good enough to keep Ulster's brilliant forwards covered to some extent, despite the re-entrance of Alf. Murray. McCullagh and Finnegan are Ulster's best backs, and it will be interesting to watch how (Weld), Birmingham, Halpin, Rea, and the Delaneys will shape against this strengthened Ulster defence.

Galway improved fifteen bad little difficulty in beating a moderate Leinster side at Birr. Munster is a different proposition, with Cork, Limerick, and Waterford strongly represented. Galway will be welcomed at Croke Park on their first appearance in the Railway Cup final. On a heavy sod or rough day the Western hurlers will do well. On a fast pitch at Croke Park's area the smoother hurling of Cork is bound to tell.

POSITION OF MINOR HURLING

By PAT'O

It seems a pity that all four provinces are not unanimous in resuming the dropped Minor Hurling championships. The recent conventions showed sound financial positions—gates were good in 1944. However wise to devote surplus funds to the improvement, purchase, and equipment of suitable grounds, I think it vital whatever the cost, to resume the Minor Championships.

Minor Competitions are possible in a wide range of counties now weak in senior clubs. The spread of hurling should be a definite aim. Take Kerry, Mayo, Tipperary Limerick, Clare, Laoighis, and Wexford senior teams are at present far from potent. Only by way of heading and continued Minor Competitions can former strength be restored.

We shall have three good Railway Cup finals at St. Patrick's Day. I think Leinster backs good enough to keep Ulster's brilliant forwards covered to some extent, despite the re-entrance of Alf. Murray. McCullagh and Finnegan are Ulster's best backs, and it will be interesting to watch how (Weld), Birmingham, Halpin, Rea, and the Delaneys will shape against this strengthened Ulster defence.

Galway improved fifteen bad little difficulty in beating a moderate Leinster side at Birr. Munster is a different proposition, with Cork, Limerick, and Waterford strongly represented. Galway will be welcomed at Croke Park on their first appearance in the Railway Cup final. On a heavy sod or rough day the Western hurlers will do well. On a fast pitch at Croke Park's area the smoother hurling of Cork is bound to tell.

HAROLD'S CROSS GREYHOUND RACING

500—Smutton Valley (6), 1/1, 1; Time Wrecker (3), 4/1, 2; Uppeross Pet (5), 7/2, 3; Cas Pup (1), 7/2, 4; Woodside Fairy (5), 5/1, 5; Countess Ruby (2), 4/1, 6. 4l.; 11l. 29.75. Owner (Mr. C. Stewart).

500—Midnight Manhattan (5), 9/2, 1; O.K. Pete (4), 4/6, 2; Kilbeg Pilot (3), 9/2, 3; Wykehamist (1), 6/1, 4; Tremulus (5), 5/1, 5; Bayton Him (3), 5/1, 6. 4l.; 3l. 29.55. Owner (Mr. C. McGovern.

525—Headstock (6), 5/1, 1; Carne Chief (1), 6/4, 2; Big Game (4), 7/4, 3; Lally's Friend (2), 5/1, 4. 4l.; 3l. 31.27. Owner (Mr. J. J. Kennedy).

525—Bright Orb (1), 7/4, 1; Squire Cassidy (5), 7/2, 2; Lone Ash (2), 5/1, 3; Baytown Nettle (4), 6/1, 4; Sweet Kilshannig (3), 5/1, 5; Mama's Darling (2), 6/1, 6. Neck; 11l. 31.23. Owner (Mr. R. Ryan.)

550—Ankle Tan (1), 1/2, 1; Leo's Champion (5), 10/1, 2; Dark Moonshine (5), 4/1, 3; Sporting Gow, (6), 7/1, 4; Forward On (4), 5/1, 5; Coloured Skies (2), 10/1, 6. 4l., 1l. 33.08. Owner (Mr. J. Malone.)

525—Shanahstad Shrondle (1), 7/4, 1; Mona's Blackie (5), 2/1, 2; Cobbler's Lass (6), 8/1, 3; Pop Them Off Again (2), 3/1, 4; Scurrid Hill (3), 5/1, 5; Jangle (3), 10/1, 6. Head; 3l. 31.47. (Miss F. Kelly.)

525—Kilcare Cruiskie (1), 6/4, 1; Manhattan Star (5), 4/1, 2; Brigade's Daughter (3), 7/2, 3; Mackle Tan (6), 6/1, 4; Jim's Elbor (5), 6/1, 5; Maura's Maureen (4), 5/2, 6. 3l.; 6l. 31.40. Owner (Miss P. Dowdall.)

SHELBOURNE PARK CARD

525—Goulane, Saffron, Clibridge Joker, Harlem Jim, Zinnia, Spa Princess, Sandycroft, Rurel Pleasure.

525—Antique Silver, Clibridge Swinger, Charming Prince, Ballindrum Hero, Shift the Border, Lavelle's Beauty, Misty Dawn.

525—Stancy Iris, Hill Smack, Forestry Border, Final Party, Derrybox Brigade, Well Circled, Typical Bowsey, Cill Dara.

525—Clonsaddy Swell, Bally Shoon, Ruby Pilot, Swiss Brigade, Lively Breeze, Parcelstown, Milleravo, Blue Stocks.

525—Foggy River, Blue Eyed Sandy, Flashing Thorn, Disputed Possession, Knockier John, Kelville King, Do and Don't.

525—Fortunate Colleen, Sweet Edna, Radiant Response, Clongoney Witch, Wells Time, Wandering Maid, Miss Stamps, Elm Green.

525—Gwendoline For Five, Peg of Lorraine, Dean Fegan, Pingal Lady, Devlin Calling, Mountain Empress, Seldom In.

XAVIER SCHOOL'S BOXING VICTORY

Following good win against C.U.S. some time ago, Xavier School again demonstrated their boxing strength in defeating St. Aidan's College by 8 bouts to 3 at Wellington Place last night. Results (Xavier School named first):—64—Lennie beat D. Cairnduff. 4st. 7lb.—W. Whelan beat K. Gunning. 8st.—F. McGilligan beat N. Quinn. 8. O'Doherty beat C. Draper. 6st. 7lb.—C. Byrne lost to M. Landen. 6st.—D. Honrihene beat B. Dickie. F. Hogan lost to W. Duncan. 7st. 7lb.—D. Whelan beat G. Moore. 8st. 7lb.—E. Bourke lost to D. Harris. O. McCarthy beat P. Barnett. 10st.—R. O'Brien beat D. Wann.

TO-DAY'S SPORTING FIXTURES

Rugby — Schools' Junior Cup, 2nd round Pembroke(1)—Blackrock v. Terenure, 3.15; Belvedere v. Castleknock, 4.50.

Greyhound Racing — Shelbourne park, 7.45.

Point-to-Point — United Hunt Foxhounds, at Rathfeny; Naas Harriers, Twomile House.

Table Tennis — Irish Open Championships, O'Connell Hall, 7.0.

Hockey Meeting—Secretaries' Meeting, Londonbridge road, 7.30. Ulster Cup-tie, Railway Union v. Corinthians, Park ave., 4.0; Three Rock Rovers v. Air Corps, Londonbridge road, 4.0.

Soccer Meeting—Leinster F.A. Council meeting, 43 Parnell square, 7.30. Universities and Colleges' Cup—Dublin University v. College of Surgeons, College Park, 3.30.

MISS HOWARD'S TABLE TENNIS WIN

Miss I. Howard, a member of Norwood's third team, had a notable win in the women's singles table tennis championship in the O'Connell Hall last night, beating Miss M. Partridge, winner of the Isle of Ireland title, in straight sets. Results:—

Women's Singles—First Round—Miss M. Flavin beat Miss E. Illiott—20-22, 25-21, 21-19; Miss G. Bruscy beat Mrs. A. Nicholls—21-18, 21-13; Mrs. F. O'Shea beat Miss Egan—21-14, 21-14; Miss Willets beat Mrs. Hunt—21-13, 13-21, 21-12; Miss H. Clayton beat Miss V. Gilbert—21-15, 21-9; Miss D. O'Sullivan beat Miss E. Falkiner—23-21, 21-16; Miss I. Howard beat Miss M. Partridge—22-20, 21-18; Miss D. Gillespie beat Miss Willets—21-17, 21-6. Second Round—Mrs. B. Cooper beat Miss L. Spendlove—21-11, 21-10; Mrs. O'Shea beat Miss Willets—21-14, 21-16; Miss Howard beat Miss O'Sullivan—21-15, 21-15.

Women's Doubles—First Round—Misses C. Howard and M. Partridge beat Mrs. O'Reilly and Mrs. Huet—12-21, 21-15, 21-15; Misses Aiken and A. Willets beat Misses E. Lombard and L. Spendlove—19-21, 21-18, 21-6; Misses M. Flavin and M. Slattery beat Misses V. and D. Gillespie—21-23, 21-17, 21-16.

TO-NIGHT'S PROGRAMME.

Men's Singles—7 o'c.: H. Griffin (scr.), N. C. Mahony, E. Sterne, J. Drumgoole, H. N. Griffin, A. O'Keeffe. 7.30: D. D. Mahony, H. M. Egleton, C. J. Hussey, A. T. Mundy, J. Mooney, C. A. Kemp.

Men's Doubles—8 o'c.: Moorhead, Neville, Wine, Roberts, Dunne, Thuillier, Flynn, Portrand, 13 noon, Burns, Smith, Mundy, Seymour, Stack, Thornton.

Mixed Doubles—8.30: Seymour, Wine, Farren, Kemp, Thuillier, Heron, Misses Johnson, Matheson, Egan, Aitchorp, Lord, Reeves-Smyth, Tuckey.

POLICE BOXING

Through the demesne runs the road to Castle, and on each of its three sides—built—be constructed, the lengths of which will vary from 150 yards to 490 yards. The Hon. Secretary is Mr. P. J. O'Meara, solicitor, Thurles, and the first captain it to be the Reverend J. O'Connor.

Doubles between Kilkee and Lahinch also is to have its 18-holes seaside links. It certainly looks as if golf is beginning to boom again in Eire.—Mr. M'Allister must be a very busy man, as the Thurles club also is working on his plan.

GOLF CLUB NOTICES

Donabate.—Ladies — Captain, Mrs. Condon; hon. treasurer, Mrs. B. Weakes; hon. sec., Miss Hickey; committee, Mrs. O. Coleman, Mrs. Brennan, Mrs. Herlihy, Miss Rogers, Miss J. O'Mahony, Miss Irvin. March 11th and 12th—Medal, 9 holes, stroke.

Bray.—Dutch foursomes—T. P. Levins and M. F. Doyle, 69.

Carrickmines. — Ladies — To-day: Sweepstakes, bogey. Draws 10.15 and 2.15.

Dun Laoghaire.—Medals—1, D. M. Hogan (5), 1 up. II, P. Walsh (13), 2 up. III, A. Crawford (23), 3 down. Wednesday—Wednesday Cup. Saturday—St. Patrick Cup.

Howth.—Mitchell shield qualifiers and draws: A. Riley and E. Bradshaw v. S. Morrison and J. Darby; L. Kearon and D. Humphries v. T. O'Loughlin and C. Ryan; G. Griffin and P. O'Leary v. M. Cronin and M. S. Corcoran; F. A. Nicoll and T. Nicoll v. S. Bradshaw and M. Collins.

The Island.—To-day — Wednesday bogey competition—1st and 2nd class players together. March 22—Challenge cup, fifties class. March 18.

Elm Park.—Leap Year competition—1, Mrs. Dunn and J. Arigho (6 1-3) 45 2-3. 2, Miss I. O'Sullivan and Dr. A. F. Cooney (14), 46, and Miss E. Stephens and P. McAuliffe (17), 46.

Killiney.—Ladies' Branch — Friday — Medal, 18 holes bogey; strange opponents' Committee meeting 5 p.m. Bankers' prize—1st, Miss Kane (23), 6 down; 2nd, Miss O'Meara (16), 6 down; 3rd, Mrs. O'Brien (17), 8 down. The ladies' dinner will be held at the club house on Wednesday, March 22nd.

St. Anne's.—Medal finals—Class I, J. D. Martin (11), 69 nett; Class II, J. F. Thomas (18), 66 nett.

Glenlara.—Medals — 1, D. Staunton (9), 1 up; II, J. D. Reid (14), 1 down. Sunday's Foursomes, bogey. Ladies' Medals, Class I, Mrs. Connell (23), 41; Class II: Mrs. Hailes (26), 44. To-morrow—Inter-club match at Malahide, 7.30.

Annual meeting clubhouse, 7.30.

INTER-CLUB SQUASH FINALISTS

Fitzwilliam A and Trinity A won their sections in the inter-club squash rackets league yesterday and will meet in the final next week.

SECTION A.

Fitzwilliam A, 4; Trinity A 1.—C. A. Kemp (-5) beat C. W. Arnold (3)—9-5, 9-5. R. F. Jones (scr.) beat R. Moore (3+2)—9-3, 7-9, 9-7, 7-9, 9-3; Burke (8, and J.) Ord. (7/8), +7/8 (2+1)—9-3, 6-9, 4-9, 1-9.

SECTION B.

Trifers 3, Trinity Wanderers 0—At Jones's street, Chauney (2) beat G. Keane (3+5)—9-5, 9-7, 9-7; J. C. Anderson (1+1) beat P. Calvert (2+5)—9-5, 10-9, 9-7; Miss Stevens beat Miss Earle (2+5)—9-6, 9-6, 2-9, 1-9, 9-4.

Fitzwilliam B 2, Friendly Brothers 1—At Fitzwilliam, K. O'B. Kennedy (3) lost to R. J. Pilkington (—3)—9-7, 10-9, 7-9; A. P. MacEwenny (1+1) beat R. B. Pringle (+3)—9-7, 9-0, 10-8; E. A. Hopkins (1+3) beat C. L. Hind (3)—9-6, 6-9, 10-8, 9-3.

Bank's B 2, Trinity B 1—At Trinity. R. B. Wellwood, Strahune, Mc'Keegan Bar, 1.0 p.m.; South Westmeath, Mayenoughly, 12 noon; Mid-Antrim, 5th Milestone, Antrim road, 12.30 p.m.; Rathfarnham (Ashford), 2.30 p.m.; Queen's Co. (Harristown), 12 noon; Meath, Dunderry, 11.30 a.m.; Dunallow, Dempsey's Cross, 12 noon.

To-morrow—Co. Clare, Spancilhill, 1.0 p.m.; Bree, Bree, 1.0 p.m.; Wicklow, Glenealy, 11 a.m.; Leix, Portlaoise, 12 noon; Old Rock and Chichester, Ivy Hill, Palmstraze, 12 noon; West Waterford, Monalligan Island, Crannford, 12.30 p.m.; Limerick, Coltsford Racecourse, 2.30 p.m.; Tara, Kilmessan, 12 noon.

Golf is Beginning to Boom Again

By J. P. MOONEY

The temporary pavilion at Dollymount and its equipment cost the Royal Dublin club well over £2,000. It is to form part of the handsome new clubhouse, the plans for which, cleared up by Mr. J. Donnelly, were approved at Monday's general meeting. By the time the new building is ready for occupation it will have entailed an expenditure of at least £19,000.

Before embarking on such a scheme, the committee wisely resolved to make sure of their ground as the club did not hold a lease from the Ardilaun family. It simply was a "permit" to play golf, which was due to expire two years hence, but Bishop Plunkett has granted a lease for 99 years, without any increase in the annual rental.

Mr. J. M'Allister has drawn up a plan for "looping" the links, which will necessitate the construction of five new greens, one in the "Garden" and another on the old-time putting green, and also considerably lengthen the course. When all the plans have been completed, Royal Dublin will possess a club-house and links worthy in every way of the traditions of the club.

Mr. John Kealy, Hon. Secretary of the Co. Louth club, informs me that the club now is in occupation of the recently acquired Golf Hotel at Baltray, the purchase of which was exclusively announced in the *Irish Times*. For the present it is being used as a hotel, but it is hoped to have the necessary alterations and additions finished by mid-August. The total cost will be in the vicinity of £10,000, every penny of which, Mr. Kealy adds, has been provided by the members by way of a per cent. debentures. "Personally, I think," concludes Mr. Kealy, "that the whole scheme should be an inspiration to golf clubs everywhere."

I have heard of another club in an Eastern country town that contemplates embarking on a somewhat similar enterprise, but, for the moment, I cannot divulge its intentions. The Thurles club, however, has completed the purchase of Toniulla House and demesne, a short distance from the town, extending to 200 acres. The price mentioned was over £6,000.

Result of Gas Company Case Expected To-day

THE concluding stages of the Gas Company case were reached at Dublin Circuit Criminal Court yesterday, when counsel for the defence addressed the jury and Judge Connolly commenced his summing up. Yesterday was the seventh day of the trial of Wm. J. Grey, Barnhill, Dalkey, General Manager of the Alliance and Dublin Consumers' Gas Company, and Harold C. Hoskins, Moreen, Dundrum, and it is expected that the case will conclude to-day.

Judge Connolly had been speaking for almost two and a half hours when the Court adjourned. He will resume his address to the jury this morning.

The accused men are charged that, between June, 1942, and March, 1943, being officers of the Gas Company, they conspired fraudulently to take electric batteries the property of the company, and apply them to their own use. Grey is also charged that, between June, 1942, and March, 1943, he took and applied to his own use batteries valued at £117; while Hoskins is further charged with having, between October, 1942, and March, 1943, taken and applied to his own use batteries value £119.

COUNSEL'S SPEECH

Mr. C. Lavery, S.C., who, with Mr. F. Hamill (instructed by Mr. T. G. McVeagh) appeared for Grey, said that the prosecution was evidently suggesting that there was an elaborate scheme between Hoskins and Maher, of the Electrical Automobile Services Company, to involve and supply the batteries in a particular way so that Mr. Grey would have them, and that the Gas Company would not miss them. If that was the case, the jury would expect that the dynamo and engine would be dealt with in the same way; but it was quite clear that the dynamo and engine were supplied by Mr. Maher on July 9th, and the invoice, which described it perfectly, passed through the ordinary channels of the company. The lighting set was quite unsuitable for Bethell, which was a large residence. It was equipped for the 8s. Glenree, and gave only a glimmer of light. It was useful as a stand-by, but was in no sense a lighting set for Barnhill.

Mr. Lavery added that if Mr. Dickens, the former chairman of the company, had not died on January 28th the Court would have been trying the case at all. Mr. Grey had been asked by Mr. Murnaghan about the transactions between Hoskins and Maher, and had told him all he knew—and he knew them, unless what could be derived from the company's books. He submitted that this transaction in question were in no way related to Mr. Grey.

HOSKINS'S CASE

Mr. P. J. Roe S.C., who, with Mr. S. McBride, S.C. (instructed by Mr. D. A. O'Connor), appeared for Hoskins, said he was charged as an officer of the Gas Company, but it was quite clear that he was not an officer, and that he was to the same capacity as a clerk or servant. He was not in the pensionable service scheme for higher officers, and on that particular point alone he was entitled to an acquittal. With regard to the conspiracy charge against Hoskins and Grey there was not one scrap of evidence to support that charge.

Dealing with the counts, of course, of documents put in by Maher himself contradicted his whole story. It was substantially on the evidence of Maher alone that the case against Hoskins depended. Unless the jury were prepared to say that they would take away Hoskins's liberty on the evidence of Maher they could not convict him. The story Maher told was a practical impossibility.

JUDGE'S ADDRESS

Judge Connolly, summing up, said the jury would have to decide whether Hoskins was an officer of the company, or a clerk or servant. In the charge of fraudulent conversion against Mr. Grey, the jury would have to decide whether the action of Mr. Grey in selling to Barnhill was an innocent transaction, or whether they were taken there with criminal intent to fraudulently apply to his own use and benefit. It was a singular matter, and would require a good deal of consideration from the jury before they could arrive at a conclusion.

MAHER'S POSITION

It was apparent from the beginning of the case that a great deal depended on the evidence of Maher. In which sense to them that perhaps he might be regarded as the silest anchor of the evidence of the prosecution. They would have to consider in dealing with his evidence whether in all the circumstances he was or was not to be accomplice with Hoskins. Whether a witness was or was not an accomplice was for the jury to consider, but if there was evidence present in the case which would indicate that it was the duty of the judge to draw the jury's attention to that feature of the case. He gave the usual warning to the jury about accepting the uncorroborated evidence of an accomplice, if in this case there was no corroboration.

The case, he said, was not a prosecution by the Gas Company, but a prosecution in the name of the people. If it should ever happen that the law became a respecter of persons or any person's rank or station of life received any more consideration under them that of the humblest citizen then Courts, instead of being worthy of their respect, would not be worthy of the contempt of the people.

Penal Servitude for Theft and Fraud

Judge Shannon in the Circuit Criminal Court yesterday imposed sentences on a number of prisoners who had been convicted or pleaded guilty to various crimes.

Gerald Kilcullen, (31), professional boxer, Horseman's Row; Private Michael O'Connor (29), Charlemont Row, and James Lowe, Lower Dominick street, were sentenced for the robbery at Messrs. Craigie Bros., Metville Dairy, Finglas, from which they stole £600. The sentences were: Kilcullen, for conspiracy, breaking and entering, and larceny—three years' penal servitude; Carroll, for receiving and receiving the money—four years' penal servitude; O'Connor, for breaking and entering and larceny—18 months, with hard labour.

Detective-Sergeant J. F. Morán said that Carroll had a very bad record, and seemed to be the brains behind the robbery. The men had made no disclosure about where the money was. Carroll had given it out to the "three in small lots, and he and a woman friend had taken a room and begun to buy furniture after the robbery. The money had been spent on drink and a good time.

Harry Reginald Anderson, Bay Court, Newcourt road, Bray, was sentenced to three years' penal servitude for fraudulently converting sums of money amounting to £783 to which he pleaded guilty. Detective-Officer Cryan said that Anderson returned from London to Dublin in 1939, having served two prison sentences. He set up here as an auctioneer, and got over £1,100 in deposits from people for whom he was supposed to buy houses. The judge said he hoped the sentence would deter others from a like offence.

Bernard Morrow (21), Chester street, Dublin, was sentenced to six months in prison, not to be enforced if he kept the peace for two years when he pleaded guilty to stealing a small number of watches and pieces of jewellery.

Peter Byrne (32), street musician, pleaded guilty to breaking into a shop in Lower Mount street, and stealing jewellery and watches worth £34, and attempting to break into 24 Lr. Mount street and causing damage to 85 Lr. Mount street. He was sent to prison for 12 months.

Daniel Byrne formerly a corporal in the military police, of Ring street, Inchicore, was sentenced to nine months in prison for breaking into Messrs Scan's premises, Parliament street, and stealing goods valued at £40. Detective Officer J. Moran said that most of the property had been recovered.

John Simms, no fixed address, aged 75, was sent to prison for 18 months when he pleaded guilty to obtaining goods and money by false pretences. Detective Inspector Farrell said that Simms had 45 previous convictions against him.

James Gaffin (47), Clonee Co. Meath, was sentenced to six months' imprisonment, not to be enforced if he paid a fine of £30 and kept the peace for two years, when he pleaded guilty to receiving whiskey and wine stolen from the North Star Hotel, Dublin, in February last. Detective Officer R. Shea said that Gaffin was a native of Leitrim, where he had sold his farm for £3,000, bought a farm at Clonee for £9,500 which he now was letting for £660 per year.

Your best protection against Burglary, Housebreaking and Larceny is an Insurance Policy with the Norwich Union.—J. G. Aston, Mgr., 63 Dawson street, Dublin.—(Advt.)

LEGAL DIARY

HILARY SITTINGS—Wednesday.

THE HIGH COURT.—In Court 5, Mr. Justice Diverend (11). Action (to be mentioned)—Tomkin v. McCann v. McCann. In Court 6, Mr. Justice Gavan Duffy (11). Actions (to be mentioned)—J. Crowley v. Crowley v. Crowley. Circuit Appeal (to fix date for hearing)—Cannon and others v. Burke. Summons (to fix date for hearing)—Cannon and another v. Burke and others. Circuit appeals.

THE MASTER OF THE HIGH COURT (11).—Motions on consent and witnesses, motions on notice. Bankruptcy, at 12.

CIRCUIT CRIMINAL COURT, at Green Street Courthouse, Dublin (11). Unsworn jurors, Nos. 301 to 450, need not attend until to-morrow.

CIRCUIT COURT OF JUSTICE.—Before Judge Davitt, at the Law Courts, Chancery place (11). Motion—Flanagan v. Flanagan and others. Appeals from the District Court (Civil).

Triplets in Galway.—Boy triplets have been born to Mrs. Delia Flatley, Kinvara, in Galway Central Hospital. Her husband is a merchant and farmer. They now have twelve children.

More Sharp Rises Among Irish Securities

THERE was some increase in business on the Dublin Stock Exchange yesterday, and, as usual, most attention was paid to Irish securities. Industrials were particularly favoured and good buying put prices higher in many cases. Great Southern Rails again got in way, but Gilt-edged issues held up well.

Armstrong Ord. spurted 2/7½ to 20/-, and Irish Times 1st Pref. 1/- to 91/-. Guinness Ord. rose to 39/-, and MacKinnis Ord. jumped 5/9 to 45/-. Solus "A" Ord. added pence at 45/6 and Williams and Woods Ord. made headway to 32/9. Grand Canal soared 8/6 to 108/-, but R. Williams Ord. fell a like amount to 97/6.

Braids Ord. advanced to 38/6 and Cement Ord. firmed up to 44/3, but Burke Ord. dipped to 7/- and Salts "A" Ord. to 7/3. Ever Ready Pref. added pence at 24/6, and Findlater Pref. were 1/- higher at 26/-.

Pim Bros Ord. rose to 11/-, but the Pref. declined to 52/6. Alliance Gas Ord. eased the turn to 21/9, but Insurance Corporation improved to 29/9.

FOOD MARKETS

LIMERICK CATTLE MARKET—The entry at 76 head was the heaviest of the season. Fat cattle sold at 50/- to 52/- a quieter trade. Heifers, best £28 10/-, £25; inferior, £20. Fat cows, best £26 £25; inferior, £20. Springing cows, £27 to £33 5/-. Two-year-old bullocks, £17 10/- to £22; two-year-old heifers, £16 10/- to £19; yearlings, heifers, best £12 10/- to £15; bullocks, best £10 5/- to £11 10/-; licensed bull calves £15 5/- to £20.

DUBLIN CATTLE—Cattle sold in fair supply and readily placed at 32/- to 33/- per barrel delivered.

DUBLIN FISH—On offer, 887 boxes from one trawler; 75 salmon, 86 boxes herrings, 60 boxes mackerel, and a fair amount from country senders. Demand quiet at:—Salmon 2/- to 8/6, turbot 1/3 to 1/7, brill 1/3 to 1/8 per lb.; herrings 50/-, small 10/-, mackerel 15/- to 20/-, plaice 42/-, to 121/-, dabs 15/- to 70/-, flounders 63/- to 70/-, codling 60/-, whiting 38/- to 98/-, ray 25/- to 45/-, hake 60/- to 70/-, white soles 50/- to 100/-, turnarti 20/-, prawns 35/- to 90/-, haddock 99/-, and pollock 70/- to 80/- per 8 st. 6 lbs.

DUBLIN POTATOES—Good supplies at steady rates. Champions and Tipperary Dutes 10/6, Sprys, Abundance and Kerr's Pinks 10/-, and Banners 9/- per cwt. ex-store.

DUBLIN POULTRY — Fair supplies cleared readily at:—Chickens, small 1/11 to 2/-; large 1/7 to 1/9; hens 1/5 to 1/8½, ducks 1/6, old 1/4 to 1/5, turkeys 2/5 to 3/6 per lb.; rabbits 3/4 to 3/6, guineas fowl 20/- to 25/-, pigeons 3/6, and woodquest 4/2 each.

Little Green Market, Dublin. CARTON BROS., LTD.—(Advt.)

DUBLIN BUTTER AND EGG—Butter in fair supply at 245/- per cwt., less 5s/- allowance. Egg sales improved at previous values. Specials 26/6 to 29/-, standards 26/6 to 27/-, selected 25/- to 25/6, pullets 24/- to 24/6, and ducks 25/6 to 26/- per 120.

PUBLIC AMUSEMENTS

GAIETY THEATRE Matinee Saturday, 2.30.
Nightly 7.30
Longford Productions present
JANE AUSTEN'S
"PRIDE AND PREJUDICE."
Adapted by Christine Longford.
Cathleen Delaney, Maurice Christopher Casson, Bonnie Fagan, T. St. John Barry O'Brien, Nord O'Mahony
Booking Open Daily, 10 a.m. to 9 p.m.

OLYMPIA THEATRE
LAST WEEK OF CINE-VARIETY.
CECIL SHERIDAN,
IN
LEGS & LAUGHTER No. 3
— ON THE SCREEN —
James Stewart and Paulette Goddard in
"THE GOLDEN HOUR."
Film 6.45 and 9.15. Stage 8 p.m.
MONDAY NEXT, the 13th.
FIRST IRISH PRODUCTION OF
Paul Vincent Carroll's
"THE WHITE STEED."
Production by Shelah Richards.
Box Office Open Daily.

ABBEY THEATRE
At 7.30 p.m.
FIRST PRODUCTION OF
"THE NEW REGIME."
A Play in Three Acts.
By GEORGE SHIELS.
Latecomers not admitted until end of First Act.

GATE THEATRE.
EDWARDS—MacLIAMMOIR.
MICHEAL MacLIAMMOIR
in his own dramatisation of
"JANE EYRE."
with BETTY CHANCELLOR.
Nightly at 7.30. Mat. Sat., 2.30.
Booking 10.30-7.

PEACOCK NIGHTLY, 7.15.
Première Productions
present "ONE MAN'S HEAVEN,"
By Brendan Smith.
Book Now. Phone 755061.

QUEEN'S Stage Show 4.10, 7.30.
Film at 5, 6.10, 9.15.
A NEW SHOW WITH BIG LAUGHS.
"GOING GAY."
Cast includes PEGGY DELL HARVEY and CUMMINS.
Screen: MARY LEE in "NOBODY'S DARLING."

METROPOLE 2.30, 4.50, 7.5 and 9.10.
GRACIE FIELDS, MONTY WOOLLEY, LAIRD CLIFFORD.
in "HOLY MATRIMONY."
COMING FRIDAY, MARCH 24th:
"THE SONG OF BERNADETTE."
Twice Daily, at 2.30 and 7.30.
Prices: 2/6, 3/9, 5/6 and 8/6.
ALL SEATS BOOKABLE IN ADVANCE.
Booking Office open daily, 11-6.
When Booking by Post, please send stamped addressed envelope.

THEATRE DE LUXE
ALL THE WEEK,
3.51, 6.18, 8.45.
"JANE EYRE."

CORINTHIAN At 2.38, 4.57, 7.16, 9.35.
George Zucco and Wanda McKay.
THE BLACK RAVEN."
Maris Wrixon and Frank Albertson.
"ATTORNEY FOR THE DEFENCE."

ASTORIA Dun Laoghaire. Cont. from 3.15.
Roy Rogers, Ruth Terry in
"HEART OF THE GOLDEN WEST."
Also Mary Lee in "SHATTERTON."
Thurs.: "Northwest Mounted Police."

GRAND CENTRAL
At 3.12, 5.12, 7.12, 9.12.
"A SHOWER OF ROSES" (the life story of The Little Flower). Proceeds in aid of Holy Ghost Fathers African Missions.

GREEN —3.40, 6.20, 9 o'c—Abbott & Costello, "HOLD THAT GHOST." Also Kent Taylor, Irene Hervey, "FRISCO LIL."

ROYAL DUBLIN SOCIETY
SHOW & SALE
OF
HEREFORD and ABERDEEN-ANGUS BULLS,
AT BALLSBRIDGE, DUBLIN,
TO-DAY (WEDNESDAY).
9.30 a.m.—Judging all Classes and Premiums.
2.30 p.m.—Auction Sale of Hereford Bulls commences.
TO-MORROW (THURSDAY).
9.30 a.m.—Auction Sale of Hereford Bulls continues.
1.30 p.m. (approx.)—Auction Sale of Aberdeen-Angus Bulls.
Auctioneers—GAVIN LOW, LTD., 50 PRUSSIA STREET, DUBLIN.
Admission by Catalogue, 2/6.

GRESHAM HOTEL.
ST. PATRICK'S NIGHT GALA DANCE AND ENTERTAINMENT
10 to 3 a.m.
Tickets (including Supper, Entertainment and Tea), 15/-
Book your Tables now. 'Phone 71371 (6 lines).

ROYAL Films at 3.15, 6.45, 9.15
Show at 4.35, 7.45.
MOVITA and JACK DOYLE
in "ROYAL SALUTE."
Also TOM CONWAY in "SEVENTH VICTIM."
Friday, at 7.45 Show.
£40 "POT OF GOLD."
SUNDAY: Book Now for 8 o'c. Show.
Magnificent St. Patrick's Week Show:
'ROYAL SALUTE to EIRE'
In Ten Lavish Scenes, including
"DUBLIN'S FAIR CITY."
"THE FAIRY FORT."
"THE DEAR LITTLE SHAMROCK,"
Plus the Melodious Merry-go-Round.
Ted Lewis; Nan Wynne in
"IS EVERYBODY HAPPY."

REGAL ROOMS At 3.25, 4.35, 6.40, 8.50.
CINEMA.
The New and Mighty Spectacle.
JOHN WAYNE,
Martha Scott; Albert Dekker, in
"IN OLD OKLAHOMA."

SAVOY At 2.30, 4.41, 6.52, 9.3.
Charles Boyer, Barbara Stanwyck, Edward G. Robinson
"FLESH AND FANTASY."

CAPITOL DAILY.
2.15 TO 10.45.
GRAND TRIPLE BILL.
EDWARD NORRIS and JACK LA RUE in PRISON MUTINY.
JAMES DUNN, FLORENCE RICE in THE GHOST AND THE GUEST.
At 3.25, 6.35, 9.45. At 4.25, 7.35.
ON THE STAGE:
"MIRTH, MELODY AND SONG."
with
Martin Crosby, Laura Macari, Mike Nolan, Roy Croft, Johnny Carson, Joe Brady, THE CAPITOL ORCHESTRA.
The Capitol Girls. At 2.15, 5.25, 8.35.

ASTOR
NOW IN ITS 3rd GREAT MONTH
To-day at 2.15, 4.30, 6.45, 9.0.
SIDNEY HOWARD in J. B. Priestley's HILARIOUS COMEDY
"WHEN WE ARE MARRIED."
EXTRA!
Ballet Russe de Monte Carlo in
"THE GAY PARISIAN."

ADELPHI At 2.08, 4.19, 6.30 and 8.41
"THANK YOUR LUCKY STARS."
Featuring Bette Davis, Olivia de Haviland, Eddie Cantor, Dennis Morgan, Ann Sheridan, Dinah Shore, Errol Flynn, Joan Leslie, John Garfield, Ida Lupino, Humphrey Bogart, Alexis Smith.

CARLTON At 2 o'c., 4.20, 6.40, 9.5.
DONALD O'CONNOR in "TOP MAN,"
With Susanna Foster and Peggy Ryan.
It's Big! It's Gay! It's New! It's Fun!

GRAFTON NOW IN 2ND WEEK.
FINISHING THURSDAY NEXT.
"THE FOUR FEATHERS,"
Showing at 2.10, 4.20, 6.30, 8.40.

PAVILION Dun Laoghaire. At 4.6, 6.35 & 9.6 p.m.
To-day: Marjorie Main in "TISH."
Also "The Leopard Man"
Thurs.: Mickey Rooney, Frank Morgan in "THE HUMAN COMEDY."

REGENT CINEMA, BLACKROCK.
"Ten Gentlemen from West Point."
Starring George Montgomery, Maureen O'Hara, John Sutton. Thurs.: "THE GREAT WALTZ." Featuring Luise Rainer, Fernand Gravet, Miliza Korjus.
"Dramatically effective—hits given all his pictures significance."

ROLLI ROLAND
EXHIBITION EXTENDED UNTIL SATURDAY, 11th.
CONTEMPORARY PICTURE GALLERIES,
BAGGOT STREET.

R.H.S.I. FLOWER SHOW
ALSO FRUIT AND VEGETABLES,
29th and 30th MARCH.
Schedules from 12 Hume Street, Dublin.

PUBLIC NOTICES.

FIRE
AN CHUIRT BHREITHIUNAIS DUITHCHE
(DISTRICT COURT OF JUSTICE.)
INTOXICATING LIQUOR ACTS, 1924/43.
REGISTRATION OF CLUBS (IRELAND) ACT, 1904.
In the Matter of
THE TOWN AND COUNTY CLUB, NEW ROSS.

Take Notice that it is intended to apply to the District Justice, at the District Court, to be held a New Ross on Tuesday, the 28th day of March, 1944, for a Renewal of the Certificate of Registration of the above Club.
Dated this 4th day of March, 1944.
(Signed) C. CONNOLLY,
Hon. Secretary.

COLVER & SON,
Solicitor for the Applicants.
To Denis Corish, Esq., Registrar of Clubs, New Ross.
Supt. M. Feeney, Garda Siochana, New Ross.
And all whom it may concern.

ALLIANCE AND DUBLIN CONSUMERS' GAS COMPANY.

NOTICE OF GENERAL MEETING.
Notice is hereby given that the Ordinary Half-Yearly General Meeting of the Alliance and Dublin Consumers' Gas Company will be held at the Offices, D'Olier street, in the City of Dublin, on Thursday, 23rd March, 1944, at two-thirty p.m., for the purpose of receiving the Directors' Report and Statement of Accounts for the half-year ended 31st December last, to sanction the payment of Dividend, to elect Directors and to appoint Auditors.
JAMES MacMAHON, Chairman.
JOHN McCANN, Director.
Board Room, 24A D'Olier street, Dublin,
21st February, 1944.

LEITRIM COUNTY COUNCIL
TENDERS FOR PRINTING, ETC., INVITED.
The Leitrim County Manager invites Tenders for Printing Books, Forms and Stationery for the year commencing 1st April, 1944.
Specification and Form of Tender, together with conditions of tendering, may be had on application to the undersigned.
Tenders addressed to the County Manager must be forwarded so as to reach me not later than Thursday, 23rd March 1944.
L. KEAVENY, Co. Secretary.
The Courthouse, Carrick-on-Shannon.
6th March, 1944.

DUBLIN BOARD OF ASSISTANCE.
NOTICE OF APPOINTMENT OF OFFICERS.
Notice is hereby given that the Commissioners for the Dublin Board of Assistance, at their Meeting to be held on Wednesday, 22nd March, 1944, will appoint two suitable persons to be Staff Officers.
By Order,
JAMES E. S. CONDON, Secretary.
Secretary's Office, Boardroom,
1 James's Street, Dublin.
7th March, 1944.

THE IRISH RATEPAYERS' AND TAXPAYERS' ASSOCIATION.
ANNUAL GENERAL MEETING
Will be held this (Wednesday) Evening, 8th March, in The Broadway Cafe, 8 Lower O'Connell Street, at 7.30 o'clock sharp.
Sir Valentine Grace, Bt., and Prominent Citizens will speak.
Admission only to Members and Intending Members.

THE MISSION TO LEPERS.
(Seventieth Anniversary).
PUBLIC MEETINGS
IN THE H.C.M.S. HALL,
35 MOLESWORTH STREET,
On
FRIDAY, 10th MARCH,
At 3.30 and 7.15 p.m.
Speakers: Mr. and Mrs. A. Donald Miller.

A SERVICE OF HEALING
is held EVERY WEDNESDAY at 3 p.m.
IN THE MAGDALEN CHAPEL,
Lower Leeson Street, Dublin.

COMPANY NOTICES.

WILLIAMS & WOODS, Ltd.
Notice is hereby given that the Register of Shareholders of the Ordinary Shares of the Company and the Transfer Register relating thereto will be closed from the 9th to the 16th March, 1944, both days inclusive.
By Order of the Board,
J. E. GILLESPIE,
Secretary.
204 Parnell Street,
Dublin.
8th March, 1944.

IRISH SHELL, LIMITED.
4½ p.c. REDEEMABLE CUMULATIVE PREFERENCE SHARES.
Notice is hereby given that the Transfer Books of the above Shares of the Company will be CLOSED from 18th to 31st March, 1944, both days inclusive.
By Order of the Board,
J. M'DONNELL,
Secretary and Registrar.
21 Dame street, Dublin.
8th March, 1944.

LEGAL NOTICES.

STATUTORY NOTICE TO CREDITORS.
Pursuant to 22 and 23 Vic., Cap. 35 in the Goods of
GEORGE ARTHUR MAHON, late of 6 Carlton terrace, Nevera avenue, Bray, Co. Wicklow, Civil Servant (Retired), Deceased.
All persons having any claims against the estate of the above Deceased who died on the 10th December, 1943, are required on or before the 22nd day of April, 1944, to furnish particulars in writing of such claims to the undersigned Solicitors for the Executor, after which date the Deceased's assets will be distributed, having regard only to the claims then notified.
Dated this 8th day of March, 1944.
P. H. BEAUCHAMP and SON, Solicitors, 5 Foster place, Dublin.

EVAN MASSEY STACK, late of the Hollies, Carragh Lake, Co. Kerry, Deceased.
All persons having claims against the above-named who died on the 2nd March, 1942, are invited to send particulars (in writing) to the undersigned not later than 1st April, 1944.
Dated 10th March, 1944.
MATHEW J. STEELE and CO., Solicitors for the Executor, Ennis.

GOVERNMENT NOTICES.

PETROL RATIONING.
TAXATION OF MOTOR VEHICLES AND REGISTRATION OF MOTOR VEHICLES.
1. TAXATION OF MOTOR VEHICLES.
The Minister for Supplies reminds owners of motor vehicles that PERMITS for the use of such vehicles after the 24th March, 1944, that may be issued only after the tax has been paid on each vehicle and hand in lieu of the Motor Taxation Certificate, a Certificate that the tax has been duly paid. Until these have been duly certified by the Taxation Officers and issued by the Supplies Department, a permit to operate the vehicle cannot be issued.
Vehicle owners are strongly advised to complete their taxation arrangements early this month as otherwise no guarantee can be given that permits to use such vehicles will be issued before the 24th March, 1944.
The ration cards (Form 1944 Q) necessary for the purchase of petrol for use in industrial and agricultural plant and machinery should be applied for as soon as possible for the Quarter commencing 1st April, 1944. Application should be made on Form R.A.S. 7A, obtainable at all Money Order Post Offices.
2. PETROL FOR INDUSTRIAL PLANT AND MACHINERY.
Applications for permit for petrol for use in industrial and agricultural plant and machinery should be made to reach me not later than 15th March, 1944.
JOHN LEYDON, Secretary.
Department of Supplies, Dublin,
7th March, 1944.
W. 89. W.H.Co.

COIMISIUN TALMHAN NA hEIREANN (IRISH LAND COMMISSION).
NOTICE TO BUILDING CONTRACTORS.
Sealed Tenders, addressed to the undersigned and marked "Tender for Works E 1638," will be received up to but not later than noon on the 24th March, 1944, for the construction of three dwellinghouses and three cow-houses on the lands of Ballyhorsen and Grange, Co. Westmeath, about 12 miles north-east of Mullingar, and 2 miles from Rathwire.
In accordance with Plans and Specifications to be seen at this Office or at the lands at the hour of 3 p.m. (summer time) on the 14th March, 1944, when an Inspector will attend to point out sites.
A copy of the Plans and Specifications may be obtained on application to this Office on deposit of £1, which sum will be refunded on the return of the Plans and Specifications.
The deposit should be made by cheque or postal order, crossed and made payable to the Secretary, Irish Land Commission, and should be forwarded by registered post, the envelope being clearly marked "Application for Plans." Cash or notes should not be sent.
The Land Commission will not be bound to accept the lowest or any Tender.
M. DEEGAN, Secretary.
Coimisiun Talmhan na hEireann (Irish Land Commission), Sraid Uachtarach Mhuirbhitheann (Upper Merrion Street), Baile Atha Cliath (Dublin).
W 82. W.H.Co.

LEGAL NOTICES.

NOTICE OF CHARITABLE DONATIONS AND BEQUESTS.
In the Estate of
JANE ROSALIE SEARIGHT, late of Springfield," Shankill, in the County of Dublin, Spinster, Deceased.
Notice is hereby given, pursuant to the Statute 30 and 31 Victoria, Cap. 54, that the above-named Jane Rosalie Searight, by her will, dated 21st February, 1942, and codicil thereto, dated 20th February, 1943, bequeathed the following charitable legacies, viz.:—
£500 to the Representative Body of the Church of Ireland, upon trust, to invest the same, and to apply the income thereof towards the augmentation of the stipend of the incumbent or curate in charge for the time being of the Parish of Rathmichael, in the Diocese of Dublin.
£30 to the Medical Auxiliary of the Hibernian Church Missionary Society of Africa, Dublin.
£25 to the Orthopaedic Hospital, Marrion street, Dublin.
£25 to the Female Orphanage, North Circular road, Dublin.
£25 to the Richmond Institution for the Blind, 41 Upper O'Connell street, Dublin.
£25 to the Boy Scouts' Association.
£25 to the Girl Guides' Association, South Co. Dublin Branch.
£25 to the Rev. Father Corrin, P.P., or other Parish Priest for the time being of Shankill, Co. Dublin, towards the building or upkeep of the new church, St. Anne's, Shankill.
The said Testatrix died on the 6th December, 1943, and Probate of her will was on 25th February, 1944, granted forth of the Principal Probate Registry of the High Court of Justice in Ireland to Joseph Mitchelburne Symes, of 37 Dame street, Dublin, Stockbroker, and Albert Ernest Prentice, of 16/17 Lower O'Connell street, Dublin, Solicitors.
Dated this 6th day of March, 1944.
MATHESON, ORMSBY, and PRENTICE, Solicitors, 16-17 Lower O'Connell street, Dublin.
To the Commissioners of Charitable Donations and Bequests for Ireland and to all whom it may concern.

NOTICE OF CHARITABLE BEQUESTS.
In the Goods of
TIMOTHY TOBIN, late of 109 St. Lawrence road, Clontarf, Dublin, Insurance Manager, Deceased.
Notice is hereby given, pursuant to the Statute 30 and 31 Victoria, Cap. 54, that the above-named Timothy Tobin, by his will, dated the 8th day of September, 1942, devised and bequeathed to the Reverend Mother Superior of the Convent of Our Lady Isles, Waterford, One hundred and fifty pounds for the poor of Waterford City, for the Guardian for the time being of the Franciscan Friary, Merchants' quay, Dublin, the ground rents of the premises Nos. 10 and 10A William street, and the house and garage adjoining 10A William street, Waterford, to be used for the provision of a burse of Six hundred pounds for the education of priests for Foreign Missions, and out of any surplus which may arise on the income or proceeds of the property Twenty pounds thereof, to be applied in having a set of Gregorian Masses for the repose of the soul, and the balance for Masses for the repose of the souls of himself and his wife and their deceased relatives.
To the Very Reverend Father O'Keefe, C.C., St. Anthony's, Clontarf, the sum of Twenty pounds for Masses. To Sister Conception, of the Convent of Mercy, at Macroom, County Cork, the sum of One hundred and fifty pounds for the poor of Macroom, or for any other purpose the Reverend Mother for the time being of the Convent of Mercy at Macroom in her discretion may think fit. To the Rev. Mother of the Sisters of Charity, Seville place, Dublin, the sum of Fifty pounds for St. Anthony's Penny Dinners Fund. All the residue of his property to the Very Reverend Superior of the African Missions, Blackrock road, Cork, for the education of poor priests for the foreign missions.
The said Testator died on the 2nd day of August, 1943, and Probate of the said will was granted forth of the Principal Probate Registry of the High Court of Justice in Eire on the 10th day of February, 1944, to Denis J. O'Leary, of St. Brendan's, Lagan road, Cork the Executor named in the said will.
Dated this 3rd day of March, 1944.
CHARLES J. HOLOHAN and CO., Solicitors for the said Executor, 25 Grafton street, Dublin, and 98 Upper George's street, Dun Laoghaire, Co. Dublin.
To the Commissioners of Charitable Donations and Bequests and to all others whom it may concern.

STATUTORY NOTICE TO CREDITORS.
In the Estate of
GERALD DESMOND TINCKLER, late of Wright, Alwyn, Gatineau, in the County of Gatineau, Province of Quebec, in the Dominion of Canada, Labourer, a Bachelor, Deceased.
Notice is hereby given, pursuant to the Statute 22 and 23 Vic., Cap. 35, that all persons claiming to be creditors of otherwise to have any claims or demands whatsoever against the estate or effects of the said Gerald Desmond Tinckler, who died on the 30th day of May, 1935, at Wright, Alwyn, Gatineau, Quebec, Canada, aforesaid, are hereby required, on or before the 30th day of March, 1944, to furnish (in writing) particulars of such claims or demands to the undersigned Solicitors for Gordon J. Ryan, Bank of Ireland Chambers, Green, Dublin, Land Agent, to whom Letters of Administration (Intestate) were granted as the Attorney duly appointed by Henry Thornton Tinckler, of Wright, Alwyn, Gatineau, aforesaid, the brother of the Deceased, by the Principal Probate Registry of the High Court of Justice in Eire, on the 30th day of April, 1942.
And notice is hereby further given that after the said 30th day of March, 1944, the said Administrator (T.) will proceed to distribute the assets of the said Deceased among the parties entitled thereto, having regard only to the claims and demands of which notice and particulars shall have been given at the time required.
Dated this 26th day of February, 1944.
WILLIAM FRY & SONS, Solicitors for said Administrator, 41 Lower Mount street, Dublin.

PURSUANT to an Order of the High Court of Justice, Eire, made in the matter of the Estate of MAY LEE, Deceased: CHARLOTTE BELL, Plaintiff; VICTOR ELYAN, Defendant.
The Creditors of the said May Lee, Deceased, late of No. 5 St. Kevin's Park, Rathgar, Dublin, who died in or about the month of March, 1941, are, on or before the 25th day of March, 1944, to send by post, prepaid, to D. D. Sullivan, Esq., Solicitor, of 77 Dame street, Dublin, the Solicitor for the Defendant, the Executor of the will of the Defendant, full particulars of their claims, and the nature of the securities (if any) held by them, or in default thereof, they will be peremptorily excluded from the benefit of the said Order.
Every Creditor holding any security is to produce the same before the Examiner, one of the High Court of Justice, Four Courts, Dublin, on the 31st day of March, 1944, at 11 o'clock in the forenoon, being the time appointed for adjudicating on the said claims.
Dated the 25th day of February, 1944.
THOMAS J. ADDERLEY, Barrister.
W. G. RADLEY and BOYCE, Solicitors, 1 Lower Ormond quay, Dublin.

HOTELS & HOLIDAY RESORTS.

ST. ANDREW'S HOTEL, EXCHEQUER STREET, DUBLIN.
Convenient to Shopping and Commercial Centres. Every modern comfort. All rooms Hot and Cold Water. Bedroom 6/6; Room with full Breakfast 9/6. 3-Course Luncheon 2/6. 5-Course 3/6. Teas: Plain 1/6. Teas with Meat Extras from 2/6
Proprietress Miss Johnston. 'Phone 252781

HOTEL MacDERMOTT, Harcourt St. Comfortable and Moderate. Open to Non-Residents for Meals. 5-Course Luncheons 2/6. Excellent Cuisine.
Tel. 53013. Wires—"Exclusive."

SALTHILL HOTEL, MONKSTOWN, CO. DUBLIN.
NOW BOOKING FOR EASTER.
Telegrams—"Salthill Blackrock."
Telephone—"Dublin 81921/2."

BOARDING AND HOTELS
GENERAL Hotel Co. Wicklow—Rooms for Easter. Own private supply. Garage. Electric light. Rail station and 'phone 2 minutes. Telegrams: Glenary 4.

The Irish Times

WEDNESDAY, MARCH 8, 1944.

The Ukraine Thrust

As we mentioned a few days ago, the leaders of the Red Army can be extremely unorthodox in their methods, and seem to be able to switch their offensives from point to point along a front of almost 1,600 miles with bewildering rapidity. Towards the end of last week they were hammering at the northern sector between Narva and Vitebsk, using colossal strength, both in men and in material, in an effort to break through into the territory of the Baltic Republics, and, if possible, to isolate Finland from her allies. Now, although the offensive on this part of the front still is in progress, it is not nearly so fierce as it was last week, whereas, on the other hand, the attacks which have been launched against the front in the Western Ukraine are reported to be among the heaviest of the whole Russian campaign. They are being directed by Marshal Zhukov, of whom little has been heard since he forced the Germans back almost from the gates of Moscow more than a year ago. He has replaced Marshal Vatutin, who is said to be ill, and the German bulletins declare that he is attacking in unusual strength. Apparently the German force in this sector, which stretches along a front of something over 100 miles, amounts to some fifty divisions or about half a million men, and it is likely that Marshal Zhukov has at his disposal a substantially larger force than Marshal von Manstein. His immediate objective seems to have been to cut the great trunk line which runs from Odessa, on the Black Sea, to Lemberg (now known as Lvov), in what formerly was Austrian Poland, a city which featured very prominently in the news during General Brusiloff's great offensive during the late summer of 1916, when the Russian "steam roller" lumbered down into the Carpathians, only to be repulsed, partly as a result of its own exhaustion, but largely through the military genius of General Ludendorff. The German Army in Southern Russia depends almost entirely for its supplies from the homeland on this main railway line. Its only other means of communication are single-track lines, which are quite inadequate to the vast demands of a modern army. The news, therefore, that the main line already has been cut and that the Russians are advancing towards the vital junction at Tarnopol is of the utmost importance. The German reports made no secret of the fact that Marshal Zhukov's offensive constitutes a grave threat to the security of Marshal von Manstein's hardly-pressed army. One of their military commentators declares that it represents an attempt to deal the *coup de grâce* to the Wehrmacht.

Evidently the Russians are hoping to be able to roll up Marshal von Manstein's troops and to force them to cross the Dniester into Bessarabia. Again, according to the German reports, Marshal Zhukov, whose troops are spreading out fanwise behind the point at which they have broken through the German lines, is employing the tactics that were used with such conspicuous success in France after the Germans had broken through the French line at Sédan in May, 1940. It will be remembered that the speed at which the Germans were able to reduce Holland and Belgium during that month was due largely to their use of parachute troops—a method of attack which they had learned from the Russians—and now the Russians are taking advantage of the lesson which they learnt from them. In this offensive, as in that along the Narva-Vitebsk sector, political, as well as military, considerations are at work. The Red Army not only has penetrated into Polish territory; it also is approaching the borders of Bessarabia, which is under Rumanian rule. Furthermore, Tarnopol is only a couple of hundred kilometres from the borders of Podkarpatska Rus, which was part of the territory of the Czechoslovak Republic; and there is no doubt that Marshal Stalin and his associates expect that their military activities in the Ukraine will have far-reaching effects throughout the Balkan Peninsula. Russia still maintains diplomatic relations with Bulgaria, which, throughout its history, has been attracted by a Pan-Slav policy, and always has looked to Russia—Uncle Ivan—as its natural friend. In this, as in the last, war, the Bulgars are on the side of Germany, and their position, consequently, is rather delicate. Their traditional enemies are the Yugoslavs and the Greeks. Their main grievance against the former has been on the question of Macedonia; but now that Marshal Tito, the Yugoslavs' guerrilla leader, has declared himself in favour of a separate Macedonian State allied federally with the Serbs, Slovenes and Croats, the Bulgarian newspapers have become considerably more moderate in their attitude towards Bulgaria's neighbours. Obviously, the Germans, who have a brilliant commander in Marshal von Manstein, will make a supreme effort to thwart the Russians' designs. The battle is only beginning; but a decision of one kind or another possibly will be reached before the end of the present week.

Music for All

An orchestra designed to provide concerts at popular prices to large audiences of New Yorkers will come soon into being. The project, of which Mayor La Guardia is the principal promoter, has excited considerable interest, and it now is disclosed that the distinguished Mr. Leopold Stokowski has accepted the invitation to act as unsalaried musical director. Mr. Stokowski always has been not only the people's musician, but also a showman of consummate ability. He has brought music within the sphere of many who otherwise might never have taken an interest in it; for he has not despised the medium of the screen for the propagation of his art and that of the Philadelphia Symphony Orchestra, of which he was musical director for 27 years. In conjunction with Mr. Walt Disney, he produced the controversial musical film "Fantasia," and his activities were brought to the notice of an even wider public when he appeared with his orchestra in Miss Deanna Durbin's picture, "100 Men and a Girl." From these excursions in celluloid it is reasonable to assume that he has amassed much money; it is certain that he has achieved much personal reputation. It is, however, the embryo New York City Symphony Orchestra, rather than Mr. Stokowski's connection with it, that is of general interest. One of the war's effects has been to make the people of all nations involved eager for more and better music. Since 1939 Londoners have thronged to hear "potted" symphony concerts during their brief lunch-hour, and these performances have been staged with an economy and success that would have been thought impracticable in time of peace. The demand for "good" music becomes increasingly greater than the supply, and the formation of the New York City Symphony Orchestra is but one of many indications of the popular trend.

LADY MAHON has left Dublin for Castlegar, Ahascragh.

The Bishop of Clogher and Mrs. Tyner have arrived in Dublin from Clones, and are staying at the Royal Hibernian Hotel.

Brigadier Mahony has left Co. Galway for England. Mrs. Mahony who was staying in Dublin, has returned to Co. Galway.

Captain and Mrs. Osborne have arrived in Dublin from Drogheda.

Major Witham, who came up to Dublin this week from Templemore, left for England yesterday.

The engagement is announced between John Curran, pharmaceutical chemist, Parliament street, Kilkenny, and Kathleen Edna Callery, of the Marie Celine and St. Anne's Nursing Homes, Kilkenny. The date of the marriage is arranged to take place on April 26th (Feast of the Solemnity of St. Joseph) at St. Patrick's Church, Kilkenny.

The engagement is announced between Richard J. Williams, youngest son of the late Daniel Williams and Mrs. Williams, Tullach House, Tullamore, Offaly, to Sylvia, only daughter of Gerald Conroy and Mrs. Conroy, Herbert street, Dublin.

The marriage between Stanley Thomas Boullier and Lilian Good will take place quietly at Hamilton Road Methodist Church, Bangor, on 16th March at two o'clock.

Switzers have just received their new Spring Collection of Ladies' Handbags—distinctive new designs in a wide range of high-class Leathers, including finest "Baby" Crocodile, Real Ostrich, Box Calf, Pearl Calf, Real Pigskin, Patent, Suede, Labrador Seal, etc.

Kelletts have now received delivery of new Spring Coats and Costumes in the newest shades and up-to-the-minute styles.—George's St., Dublin.

Kelletts now showing new range of Slacks and short-fitted Coats, suitable for spring wear; also charming selection of Twin Sets, in all the latest shades.—George's St., Dublin.

Holidays afloat. Luxurious houseboats on Lough Derg now booking rapidly for season. May augurs well for dapping. Apply Irish Cruises, Ltd., Nenagh; or Sole Booking Agents, Leslie Harris Travel, 30 College Green, Dublin.

Leaders of Fashion in all Spectacle Wear. — Dixon and Hempenstall, Grafton street.

The County Hotel, Killiney, has a limited number of rooms available for Easter. Special programme on request. 'Phone 83826.

Bring your friends to the Lounge Bar, Four Courts Hotel.

Spring Suit in Eggshell Blue Tweed, 10½ gns., at Slyne's, Ltd., 71 Grafton street.

Walking is a pleasure when your shoes are X-ray fitted at Stephens & Bourke, Shoemakers.

Now—is the time to Recondition your Hair for that Spring or Summer Perm.—Thuillier's, 4/5 Wicklow street. Phone 71687.

Wreaths—Flowers tastefully arranged. "Polly" Florist, Rathmines. Tel. 92664.

Sharpley's, Specialists in Baby Linen Nursery Accouchement Sets. Price List—2 Nassau street, Dublin.

ANTI-T.B. CAMPAIGN

Clinics specially organised for the early diagnosis and treatment of tuberculosis were advocated by Dr. Robert Collis when he addressed a meeting of the Dublin District Council of the Irish Transport and General Workers' Union in Dublin last night.

Having described how tuberculosis occurred in children, he said: "If the condition is diagnosed early it is completely curable, and must not be confused with consumption in adults. At the same time, if it is not diagnosed in this and if a bad infection has occurred, the disease is often generalised and leads to death."

The whole future of Ireland would depend upon tubercular vaccination, Dr. Dorothy Price stated yesterday when she spoke on the anti-tuberculosis campaign at a meeting of the Irish Women Citizens' Association. Spotting the disease while it was in the primary stage was the main part of any preventive scheme. A scheme worked out scientifically could reduce the death-rate in an area by two-thirds in ten years. More doctors were needed to work on schemes.

Dr. Price also referred to the scheme for the distribution of tuberculin-tested milk to children under five suffering from tuberculosis, which came into operation on March 1st. Under the scheme each child received one pint of milk for three months from the anti-T.B. section of the Irish Red Cross Society.

PRESBYTERIAN CHURCH

At the annual meeting of the Howth and Malahide Presbyterian Church it was stated that the debt of £330 had been wiped out. The Rev. Clerk of Session Mr. George Ladley and the new Congregational Secretary, Mr. Marcus P. Ruddle, were given a hearty welcome. The following were elected to the Congregational Committee:—Messrs. Brown, Cunningham, Dermot Dickie, Hunter, Woods Hill, John McGeagle, McClelland, Ruddle, Shaw, Watson, Mrs. McMillan, and Mrs. Paul. The ladies' committee for 1944 is as follows:—Mrs. Cunningham, Miss Kirker, Mrs. Kinkaid, Mrs. McMillan, Mrs. Massingham, Mrs. Paul, Mrs. Pearson, Mrs. Ruddle, Miss Scott, and Mrs. Wallace.

THOMAS JONES SMYTH

AN APPRECIATION

The friends of T. J. Smyth are the poorer to-day by his death, as they will always be the richer for their share in his life. He was too great a man to be praised for qualities he did not possess; his natural endowments reject the aid of conventional compliment. The fates, indeed, denied him the gift of facile oral expression, which is necessary for spectacular success in the practice of law; he was not denied an ample endowment of brains, nor (what he valued more, though he would have been the last to claim it) an endowment of charity and chivalry above the average of common men.

Christopher Palles, with an insight which could not have been merely accidental, dubbed him "Equity Smyth," and Equity Smyth he remained. His baptismal names had, indeed, a limited appropriateness. He shared the qualities of good companionship one associates with the name "Tom Jones"; but he was far from sharing the grossness one associates with that name. In no circumstances did his most intimate companions hear words from him that were lacking in chastity or in charity; he was Sir Galahad. Chivalry is the touchstone by which his character may be estimated; and, as equity might be called law tempered by chivalry, so did Equity Smyth follow the law.

He loved justice and hated iniquity. The threat of injustice to his client could bring him to his feet, and, putting aside his usual good-humoured placidity, he would strike the clenched fist of his right hand into the open palm of his left. But this was unusual. One remembers rather the gentleness which neither gloated in victory nor bore malice in defeat; the loyalty to the Church he loved and served; the high honour for the profession he adorned; the almost old-world charm and courtesy for those privileged to be his friends. To-morrow his mortal remains will be placed in the shadow of the cathedral associated with the name of William Bedell; his immortal spirit is as surely *cum Bedello*." Such is the conviction of his brethren of the Irish Bar.

MODERN ART EXHIBITION

An exhibition of paintings by modern Continental masters will be held in the National College of Art, Dublin, from August 1st next.

This is announced in the annual report of the Friends of the National Collections of Ireland. The chief object of the exhibition will be to form as complete a review as possible of the developments that have taken place in the various schools of painting on the Continent from the time of the French impressionists to the present day. Already several owners of important private collections have agreed to lend pictures, and the present list includes over ninety paintings and drawings, many of them outstanding examples of the work of some of the foremost artists of our time.

The Society records, with regret, the death of four of its most valued members during the year—Miss Sarah Purser, founder and one of the Vice-Presidents and the prime mover in obtaining Charlemont House as a Municipal Gallery of Modern Art for Dublin; Sir John Leslie, also a Vice-President; Miss Mainie Jellett, a member of the Council, and Mrs. George Bernard Shaw, an original foundation member of the Society. The Society thanks the relatives of the late Miss Purser for nine pictures selected from her private collection. These pictures have been accepted by the Dublin Corporation for inclusion in the Municipal Gallery.

The increase in membership, reported last year, still continues, but it has not yet been found possible to increase the membership beyond the 300 mark, and, since the subscriptions of the members constitute the only income at the Society's disposal, it is considerably hampered by lack of funds.

Referring to Mrs. George Bernard Shaw's recent bequest to Ireland, the report adds:—"Anyone who has the future welfare of Ireland at heart cannot fail to be deeply touched by Mrs. Shaw's wish that graciousness should flourish in our land, and the fine gesture by which she has pointed the way to its fulfilment."

The annual meeting of the Friends of the National Collections of Ireland will be held to-morrow (Thursday) at the Shelbourne Hotel, when the President (Mr. Dermod O'Brien, P.R.H.A.) will take the chair at 4 p.m.

DONNELLAN LECTURE

"In the order of education, appreciation should always precede criticism," said Professor T. E. Jessop, Perens Professor of Philosophy and Psychology, and Dean of the Faculty of Arts in the University College of Hull, who gave the first of a series of three Donnellan Lectures in Trinity College, Dublin, yesterday. The subject of this year's Donnellan Lectures is "George Berkeley," and yesterday Professor Jessop dealt with "The Man and his Motives."

Professor Jessop pointed out that it was essential to know the man first, to see him from the inside, to understand his motives fully, before examining and criticising his philosophy. Giving a brief outline of Berkeley's life, he said that he was born in Kilkenny in 1685, educated in the Duke of Ormond's School there, and in Trinity College, Dublin, where he secured his Fellowship in 1707. He was ordained two years later, and continued to be connected with Trinity College until 1724. Between his ordination and 1724 he spent much time in London, where he met such writers as Swift, Addison, Steele and Pope. He also made two grand tours of the Continent. In 1728 he went to America on a missionary venture, which was without success, and returned in 1731 to be elected Bishop of Cloyne. Two American cities were called after him, and Harvard has, as well as a Berkeley Library, two Berkeley scholarships. Berkeley

BIRTHS, MARRIAGES AND DEATHS

Announcements in this Column (which in all cases must be authenticated) are charged at the rate of 1/- per line (minimum 3/-).

BIRTHS

COSTELOE—March 3, 1944, at Hatch Street Nursing Home, to Maureen (née Hill), wife of the Rev. F. J. Costeloe, a daughter.

THORNBERRY—February 7, 1944, at Omagh, Co. Tyrone, to Isabella McCready, wife of H. C. Thornberry, a son (Edward Napier).

WILSON—March 1, 1944, at the Leinster Nursing Home, to Elsie, wife of Dr. Robert Wilson, Hollypark, Gilford road, Sandymount, a son.

MARRIAGES

BAIRD and ADAMSON—February 19, 1944, at St. Mark's, Dundela, Belfast, by the Rev. J. T. Given, assisted by the Rev. J. Barry, Robert Hogan Baird, eldest son of Mrs. Frances Baird and the late Robert Baird, Belavon, Belmont road, Belfast, to Gretia Graham Adamson, only child of the late Charles Graham Adamson and Mrs. Adamson, Auburn, Glasson, Athlone.

TOWNSHEND and McCLAUGHRY—February 17, 1944, in Holy Trinity Church, Rathmines, Richard H. C., elder son of the late J. R. C. Townshend and Mrs. Townshend, and May, youngest daughter of Mr. and Mrs. T. McClaughry, by Rev. V. T. McClaughry, brother of the bride, assisted by Rev. Canon Tobias, and Rev. J. Blackwell, brother-in-law of the bride.

DEATHS

ANNESLEY—March 7, 1944, at a Dublin Home, Mary (Polly), daughter of the late Joseph and Sarah Annesley, 50 Main street, Arklow. Funeral to-morrow (Thursday), after Service, 2.30, from St. Saviour's Church.

BAYLISS—March 7, 1944, at a Dublin hospital, Elizabeth, youngest daughter of the late James Bayliss, Belvedere, Mullingar. Funeral at Moyliscar, 12.15 (new time), to-morrow (Thursday). Liverpool papers, please copy.

BOYD—March 7, 1944, at her residence, Highpark, Dromard, Co. Sligo, Elizabeth, youngest daughter of the late James Boyd, Carrenree. Funeral to-morrow (Thursday) at 2 o'clock.

BRYAN—March 5, 1944, at her residence, Sandyford, Moyne, Elizabeth (Lizzie) Bryan. Deeply mourned by her sorrowing sister and brothers.

BURNS—March 7, 1944, at her residence, Sulphur Brook, Knockenree, Avoca, Elizabeth, widow of the late William Burns. At Rest. Funeral to Castlemacadam, to-morrow (Thursday) 3 p.m.

CARR—March 7, 1944, at Ballybawn Lower, Kilmacanogue, John Carr, ex-Sergeant, R.I.C. Deeply regretted by his daughters and relatives. Funeral on Saturday at 3 p.m. to Enniskerry.

DORAN—March 7, 1944 (suddenly), John Patrick Doran, P.C., St. Edmund's, 168 Clarra road, Dublin, late Agency Manager, Irish Assurance Co. Deeply regretted. R.I.P. Funeral arrangements later.

FAGAN—March 7, 1944, at Stillorgan, Co. Dublin, William Trant Fagan, aged 64, only son of Captain William Fagan, late 13th Lancers, deceased, of Woodside, Blarney, Co. Cork. R.I.P. Funeral strictly private.

FINCH—March 6, 1944, at his residence Marrville, Croom, Captain Hugh Berenger Finch, after a brief illness. Funeral private, and no flowers at his own special request. No letters, please.

FITZROY—February 14, 1944, at Torbay Hospital, Thomas Victor, beloved second son of the late Thomas Kinahan Fitzroy and Mrs. Fitzroy, Church street, Wicklow.

HANTON—March 6, 1944, at her residence, 85 Upper John street, Wexford, Margaret M. Hanton, wife of the late Robert Hanton, Wexford. R.I.P. Funeral from Church of the Immaculate Conception to-day (Wednesday) to St. Iberi's Cemetery, Crosstown, at 2.30 o'clock.

HAYNES—March 6, 1944, at her residence, 35 Cabin Hill Gardens, Belfast, Eliza Jane (Lily), widow of A. Y. Haynes, late Dublin. Funeral private.

JACKSON—March 7, 1944, at 272 Merrion road, James, husband of Ellen Jackson. Funeral (private) to-morrow (Thursday) to Dean's Grange. "Peace, per fect peace."

KNAGGS—March 7, 1944, Robert Knaggs (late Old Men's Home), aged 85. Funeral arriving Mount Jerome at 10.30 to-morrow (Thursday), 9th inst.

LEE—March 7, 1944, Dorothy May, daughter of George and Alice Lowe, Ballykeeran, Athlone. "Safe in the arms of Jesus."

LYONS—March 7, 1944, at Private Nursing Home, Eccles street, Rev. Patrick Lyons, C.C., St. Columba's, Iona road, Dublin. Remains will be removed to St. Columba's (this (Wednesday) evening at 6 o'clock. Office and Solemn Requiem Mass to-morrow (Thursday), 11 a.m. Funeral to Dean's Grange.

MASON—March 5, 1944, in Belfast, after a short illness, Robert Falkner Mason, aged 68 years, late of Ballybrack, Co. Dublin. Deeply mourned. Funeral (private), by road, to family burying ground, Balrothery, County Dublin, to-day (Wednesday), 8th inst. At Rest.

MAYBURY HULL-JONES—March 3, 1944, at her residence, Estate House, Bournemouth, Frances (Fanny) Agnes, wife of Arthur Llewellyn Hull-Jones, and daughter of the late Edmund James and Rebecca Julian, of Tivoli Villa, Tivoli Cork. Very deeply mourned.

O'REILLY—March 6, 1944, at her parents' residence, 76 Grosvenor road, Rathgar, Patricia, darling daughter of Edward and Dolly O'Reilly, aged 11 years. Deeply mourned. R.I.P. Funeral (to-day (Wednesday), 8th March, after 10 o'clock Mass, from Church of the Three Patrons, Rathgar, to Mount Jerome.

REYNOLDS—March 7, 1944, Mary Reynolds, Drumgowna, Mohill. Requiem Office and Mass in St. Patrick's Church, Mohill, to-morrow (Thursday) at 11 o'clock. Funeral same day at 3 o'clock (O.T.). American papers, please copy.

ROE—March 5, 1944, at Leopardstown Park Hospital, Dermot William Roe, second son of Henry and Elizabeth Roe, 20 Finglas road, and husband of Marcella, (*née* Johnstone), of Finglas. Deeply loved. Funeral (to-day (Wednesday), arriving Mount Jerome 11.45 a.m.

WADSWORTH—March 7, 1944, at her residence, 5 Clarinda Park, West, Dun Laoghaire, Mary Wadsworth, widow of the late Frederick Wadsworth.

WALLACE (Plymouth) (Blackrock, Dundalk)—March 4, 1944, at 8 Seamount Park, Blackrock, Dublin, Robert, youngest son of the late Bernard and Mrs. Wallace, Seafield House, Blackrock, Dundalk. Deeply regretted by his loving wife and family, brothers and sister. R.I.P. Remains arriving Dublin to-day. Funeral from St. Andrew's Church, Westland row, to Glasnevin Cemetery, after 11 o'clock Mass to-morrow (Thursday). 9th, American papers, please copy.

PERSONAL

WILL the four children of the late Thomas Norton, Hairdresser (last known address, 37 South King street, Dublin), please write to Bridget Norton, at 8 Lewes Crescent, Brighton?

WANTED FULL-TIME SECRETARY for Central Office, Dublin, of Merchant Lorry Owners' Organisation. Applicants must state age, educational qualifications, experience, salary expected, and enclose copies of relevant testimonials. Latest date for receipt of applications Tuesday, March 14, 1944.—Z 2726, Secretary.

BANDON GRAMMAR SCHOOL. THE Headmastership of above school will be vacant in June. Applicants for the post should apply to GUEST, LANE, WILLIAMS and CO., 26 South Mall, Cork.

BUSINESS Firm in Dublin with staff, and large fully equipped premises, are open to receive propositions for Manufacturing, Handling and Storage, Bank, and other reference available.—Box P 1278.

A LADY wishes to Sell Fur Coat; excellent condition; medium size; mink marmot. First reasonable offer accepted. Can be inspected in the city. 'Phone for appointment to Miss Smith, Dublin 73343.

FIRST Editions of Yeats and James Joyce and Painting by Jack B. Yeats for Sale. 'Phone 61435.

JOHN C. PARKES and Sons, Ltd., Coombe, Dublin | CAST ALUMINIUM WARE, with Machined Bottoms suitable for Esse and Aga Cookers WHOLESALE ONLY.

CHANCE FOR RILEY FANS.

1940 RILEY 12 h.p. CAR.

Showroom condition. Mechanically perfect. Fawn, with Red Leather Upholstery. Executor's Sale. Requests and Offers to Mr. T. G. McVEAGH, Solicitor (Tel. No. 61484), 32 KILDARE STREET, DUBLIN.

BROOKS, THOMAS AND CO., LTD., DUBLIN.
BUILDERS' RIDDLES.
SAND SCREENS.
GALVANIZED BUCKETS.
CORPORATION BINS.

CLOCK REPAIRS OWEN, 6 Pembroke Place (off W. Herbert Park), Ballsbridge, undertakes all classes of work. Highly skilled workmanship guaranteed.

CARPETS.

Made and fitted to suit any room. Also Seamless Carpet Squares in all sizes. THOS. DOCKRELL, SONS & Co., Ltd., DUBLIN.

GENERAL ENGINEERING REPAIRS and REPAIRS TO ALL TYPES OF MACHINERY

Carried out promptly by Expert Fitters.

Inquiries Invited.

SMITH & PEARSON, LTD., Newcomen Iron Works, Dublin.

SILVER.

WANTED, Old Irish and English Silver, Diamond Rings, Diamond Jewellery, Gold, Etc.
J. MESSAGE, Jeweller and Silversmith, 55 CLARENDON STREET (Opposite Wicklow Hotel). 'Phone—DUBLIN 71638.

THERMOMETERS and Pressure Gauges for Industrial purposes.—DIXON & HEMPENSTALL, 111 GRAFTON ST.

WARMTH ensured during coldest weather with our spare heating stoves.—EVANS 152 Capel street, Dublin. 'Phone 75648/9.

TEXO CURES LEAKY ROOFS.

BAXENDALE & CO., LTD., CAPEL STREET, DUBLIN.

BATHS, SINKS, WASHHAND BASINS And All Plumbing Goods.
C. P. GLORNEY, LTD., GEORGE'S QUAY, DUBLIN.

Great care is taken that advertisements published in this paper appear correctly, but no liability is taken for any error or omission of any advertisement in the course of insertion, or the right to omit or alter any advertisement, no matter where or by whom accepted

SITUATIONS VACANT.

NOTICE.

Unless otherwise stated, all vacancies advertised hereunder are for employment in Ireland (exclusive of the Six Counties of Northern Ireland).

ATLANTIC College, Leeson Park—Radio officers officially recognised Training and examination centre. First-class, modern equipment. Home, world-wide appointments. Radio Electrical Engineering Next term, 18th April. Apply, Emmius Principal.

ASSISTANT Manager Reqd. for first class Dublin Hotel. Please reply, stating age, qualifications, together with copies of testimonials, to Box N 646.

GOOD Kitchen Parlour Wtd.; expd.; state parties. and wages. Box N 676.

A BOY, 16 to 18, Wtd. immediately, Apply Box Z 2285, Separator.

FOR Sale, Reclining Couch, floral linen loose cover; Chairs; Oval Inlaid Table; perfect condn. Box P 1280, Irish Times Branch Office, Blackrock.

FOR Sale, 16 G.B. Pipes, screwed and flanged one end; 10ft. to 12' long. What offers? Box Z 2723, Pipes.

FOR Sale, collection of Gramophone Records, operatic and classical, complete with index catalogue and Mahogany Record Cabinet. Owner writing Bureau.—Box P 1516.

GENT'S Square Silver Wristlet Watch, 15 jewelled, Swiss movement, in perfect order; £5 or nearest. Box P 1696.

GENT'S Golf Clubs, steel shafted Driver, Brassie, 3 Hickory Irons, Canvas Bag; to be Sold cheap. Box P 1292.

GOLF Clubs, condition as new; 3 matched Woods, "Fred Smith" Specials, chromium steel shafts. Eight matched Irons, 2-9, "Wee Mac" Apollo steel shafts. Large hooded Bag, shoe and ball pocket, 2 locks. 1 doz. Balls (7 unused). Nearly £40. Box Z 2771, Clubs.

HOOVER, very latest large model; spot light grey finish; best offer. Box P 1673.

IRON Standard Lamp, complete, £16. Box P 1538.

LADY'S Golf Clubs, Driver, 1 steel shafted; stainless; three Hickory Irons. Box P 1293.

MARMITE Folding Perambulator, British made; excellent condition. Box P 1317.

PRISMATIC Binoculars, 20 x 45, in beautiful leather case; also pair by Ross. Graduates, National University.—Tutorial School, 28 Leinster road. Obtain prospectus. Day and Night Classes.

QUANTITY of valuable Books for Sale, French, Classics, Legal, Fiction, Miscellaneous. Box Z 2734, Books.

QUANTITY of Brass Tubing, 3 lengths, Box Z 2768.

STEEL Joists, Channels and Angles for Sale.—Irish Piling Co., East Wall, Dublin.

WTD., immediately, complete Manifold Duplicator, Carbonette and Pressure Unit for Model Gordon Tracing Apparatus. Maione, Shingias, Ballymore, Westmeath.

WTD., 2 Mid or Low Powered Motors, loose material with or without gearing or 2 motors give measurements; make lowest price when ready for collection. Box P 1308.

RADIO. PIANOS. MUSIC.

ASK Gill's, Nassau st. They Purchase Pianos for cash. Highest prices given.

ASK Gill's, Nassau street, for Radio and Musical Instruments, Metronomes, etc. of CRAMOPHONE and Radio Stores, John Eston's Cours (Grafton st.) for all your requirements. Open till 8, Sundays 4 p.m.

WTD., Electric Radio Heating panel; as gift to old couple; about 8ft. by 2ft. Box Z 2772.

£10 OFFERED for good Electric Wire; see list; no dealers. Box P 1667.

TIMBER. STANDING TREES.

COMMERCIAL Saws, Ash, Oak, etc., for Sale. Write for the log, delivered Dublin. Box P 1667.

AUCTIONS.

JACKSON STOPS & McCABE

AUCTION SALE, TO-DAY, AT OUR COLLEGE GREEN SALEROOMS, at 2.30 p.m., **ARDMORE, NAAS ROAD, CLONDALKIN.**
VACANT POSSESSION.
Solicitor: JOHN J. EARLY, Esq. 16 Henry Street, Dublin.

94 MARLBOROUGH ROAD, DONNYBROOK.
VACANT POSSESSION.
Solicitor: DESMOND MORAN, Esq., 34 Lr. Ormond Quay, Dublin.

DINARD, 8 SYDNEY PARADE, BALLSBRIDGE
VACANT POSSESSION.
Solicitors: Messrs. J. H. WALSH & CO., 1 Lr. Ormond Quay, Dublin. (AS ALREADY FULLY ADVERTISED.)

JACKSON STOPS & McCABE
(ARTHUR W. McCABE, F.A.I., M.I.A.A.),
COLLEGE GREEN, DUBLIN.
TELEPHONE 21601 (2 LINES).

ON VIEW TO-DAY. SALE TO-MORROW, AT 12 O'C.
38 MOREHAMPTON ROAD, DONNYBROOK.
REPRODUCTION FURNITURE, PIANOFORTE, etc.

JAMES H. NORTH & CO., AUCTIONEERS, 110 GRAFTON STREET.

GRAZING, TILLAGE AND MEADOWING.

For Letting by Private Treaty for the IRISH LAND COMMISSION at CONVEY, LEIXLIP, CO. KILDARE, 30 STATE ACRES.
Tenders to be submitted to
EDWARD A. COONAN
AND SON, M.I.A.A., Auctioneers, MAYNOOTH. 'Phone 30.

PROPERTY AUCTION

TO-DAY AT 2.30 p.m., AT 10 STEPHEN'S GREEN,
BONNIE DOONE,
COLIEMORE ROAD, DALKEY.
ALLEN & TOWNSEND,
Auctioneers and Valuers, 10 STEPHEN'S GREEN. 'Phone 72691/2.

SITUATIONS VACANT (CONTINUED)

COMPETENT Sales Lady Reqd. for Ladies' Mantle Shop; good exp. necessary; first class knowledge of window dressing essential; applications treated in strict confidence. Box N 672.

CONTRACTOR Wants Junior Clerk; knowledge of typing; state age and wages expected. Box P 1660.

COMPANION Help to 2 rheumatic ladies (Protestant); slight nursing, help housework; quiet, country place; state age. Box Z 2772. Help.

EXPD. Children's Nursemaid; 1 child; send copies refs., etc. Apply Mrs. F. Y. Egan, Levitstown House, Mageney, Co. Kildare.

GIRL (18) Reqd. by Manufacturing Company in Dublin to attend to telephone; must be well educated, keen and alert. Reply, stating where educated, qualifications and salary expected, to Box P 1706.

HOTEL Bedroom Porter; only those with exper. of 1st class hotels whose refs. will bear investigg. Apply to Box P 1285.

JUNIOR Lady Typist (Protestant) Wtd. for Cash Office by large firm (Midlands); knowledge of shorthand and typewriting essential; state in own handwriting, send copies refs., state age, exper., salary (indoor). Box P 1770, Clerk.

MESSAGE Boy Wtd.—Bell, Chemist, 20 Upr. Baggot st.

NOW is the time to train for a profitable and interesting career; Dress Designing Ladies' Tailoring, Fashion Art, etc. Write now for free booklet to the Principal, Grafton Academy of Dressmaking, 6 St. Stephen's Green, Dublin; or phone 21856. Diploma Examinations, Professional and Amateur Sections.

PACKER, young Lad, Protestant, Pirman, or Butler Valet, for gentleman's country place; small family, electricity, help given; must be strictly honest, fond, and have bicycle, good wages suitable applicant; copies, age. Box Z 2648, Pirman.

PLUMBER Wtd., with knowledge of Electric Welding. Apply Box Z 2720, Plumber.

RELIABLE young Lady, age approx. 18, well educ. Protestant, to Assist in Income Tax Department. Box P 1736.

SHORTHAND Typist for manufacturing firm; must have good knowledge of bookkeeping, must be good at figures; good salary to suitable applicant; give full details in first letter. Box P 1691.

WTD., Lady Superintendent and Lady Housekeeper for Young Women's Christian Association Hostel, Dublin.—Mrs. Gillman, Rectory, Lucan, Co. Dublin.

WTD., smart Domestic Assistant for country house, Eire; nice position for right man. Apply, sending copy ref. and stating lowest salary (outdoor). Box Z 2773, Assistant.

WTD., end March, Nurse or Girl with exper. to take charge of 2 children, age 1 yr. 9 months (twins); good refs. essential. Box Z 2720, Nurse.

WTD., Genl. Man, married, I.C., good milker; also sct Sexton; good house and wages.—Rev. Lyon, Rectory, Kilternan, Co. Dublin.

WTD., Junior Shorthand Typist (female); knowledge bookkeeping; state qualifications, where educated, etc. Box P 1699.

WTD., Ploughman for Balbriggan district; must have a thorough knowledge of all farm work; good wages. Apply John P. Cuffe, Ltd., 31 Manor street, Dublin.

WTD., young Barmaid, Bookkeeper, C. or I., for small hotel in country; A.A. and R.A.C. Box P 1280, Irish Times Branch Office, Blackrock.

WTD., young Lady, exped. shorthand, typing, office routine; Dublin; state religion. Box P 1731.

WTD., Bookkeeper Receptionist for first class Hotel near Dublin. Apply, enclosing copy ref., and state salary expd., Box Z 2741, Bookkeeper.

STAGE.

VARIETY Artists Reqd. wdy. during July. Also Dancers and Speciality; state turn, cost of weekly booking, etc. Box Z 2727, Artists.

EMPLOYMENT WANTED.

ACCOUNTANT, Chartered, 1½ yrs. exp., seeks temporary employment. Box Z 2765, Accountant.

PROTESTANT young Lady wishes position as companion, shop, good home; small salary. Box P 1690.

YOUNG Man, really good appearance, of pleasing address, desirable resort in Waiter or any position trust, excellent references, Dublin or suburbs. Apply Box Z 2770, Waiter.

YOUNG Man, Dublin suburbs, seeks Tuition in Shorthand, Typing, Book-keeping, Commercial, Secretarial, Civil Service etc. Phone 62135.

REVISION courses for Matric., Civil Service, Prelims., Pre-Registration, Leaving Cert., etc. Simplified Individual Tuition by Hons. Graduates, National University.—Tutorial School, 28 Leinster road. Obtain prospectus. Day and Night Classes.

YOUNG Man, public school, seeks Tutorial post; general subjects, including boxing, games and languages. Box Z 2746, Man.

GOVERNESSES & TUTORS WANTED.

JUNIOR Form Mistress Reqd. for May (acting); Senior Maths. and Geography Mistress for September; both resident; games an advantage; old-established non-denominational school in Wicklow. Principal, The Chilterns School, Monks Risborough, Bucks.

ORAL Tuition Reqd., Incorporated Accountants Intermediate Examination. Box P 1678.

MONEY PARTNERSHIPS.

THE
NATIONAL FINANCE CO., LTD.
83 MIDDLE ABBEY STREET, DUBLIN
For Daily Advances in any part of Ireland.

A LADY would like to go Partner in Guest House or Restaurant. Box P 1331.

CASH Advances from £20 upwards.—Y. Boland, Ltd., 15 College Green, Dublin.

CASH Advanced, £25 to £5,000, with or without security.—The Irish Finance Corporation, Ltd., 9 Westmoreland street, Dublin. Phone 21287.

COMPANY with excellent connection in Auctioneering, and about to extend, offer Directorship, preferably active, well secured. Capital about £800. Interview. Box P 1340.

CASH Advanced, £20 upwards. Marz, Mofsovits, 34 Exchequer st., Dublin.

DRESSMAKER, with capital, wishes to be part of Working Partnership. Box P 1590.

PARTNER Wtd. (with horticultural knowledge preferred) willing to invest from £500 to £1,000 in food production, tomatoes, etc.; splendid opportunity; Nth. Dublin. Box Z 2740, Partner.

DOMESTICS WANTED.

AN Expd. Genl. Reqd.; Terenure district; good cooking; family 4; wages £40 ... Apply, stating age and enclose copies refs. Box P 1629.

COUPLE: Housemaid or Housemaid Reqd. immediately, South suburbs; good wages; enclose copies of ref. & full particls. Box P 1644.

A MOTHER'S Help, exped. Gens.; excell. wages.—Miss Clarke's Bureau, 30 Dawson st.

A YOUNG Genl. Wtd. (indoor), partly trained person; good wages; family 4; apply, with copies, 12 The Stiles road, Clontarf.

C. Genl. Wtd., Aga cooker; but route.—Mrs. Mitchell, Collinstown Hse., Leixlip.

EXPD. Genl., over 24; all duties; good wages. Apply Box P 1680, Irish Times Branch Office, Donnybrook.

EXPD. Genl. Apply 116 Rathfarnham rd. any day, except Wed. evening.

EXPD., well recomd. Cx. Genl Reqd. Protestant district; pens. no objection; family; wages £40 upwards to suitable person. Phone 82465 after 7, or Box P 1702.

EXPD. H.P'maid Reqd.; usual duties, family; 2 adults, 3 children; ch. genl. to nurse kept; send copies testimonials, age etc.; Blackrock district. Box P 1675.

EXPD., young H.P'maid, Wtd., March 22. Apply, by letter, with copies of refs., Ashbourne rd., Rathmines, to view, after 6 o'c. 64253.

SUPERIOR Girl as Assistant in Cook Genl.'s Cafe; can. Reply immediately. Box N 670.

SUPERIOR R.C. Ck. Genl. Reqd., South suburbs, on bus route; good cooking essential; good wages; copies of refs. & full particls. Box P 1682.

SUPERIOR, expd., indoor Genl. Wtd., 2 adults, 1 child, 2½ yrs. Apply, with refs., 40 Belgrave Square, Monkstown.

TWO Genl. Maids Reqd., Protestant preftd., buttermaker; Esse cooker; country place, convenient Dublin. Reply, stating wages required. Box Z 2640, Cook.

WTD. immediately, exped. Genl., fond of children; 2 adults, 1 baby; modern house, Rathmines. Box P 1614.

WTD., exped. Cook Genl., Protestant preftd., buttermaker; Esse cooker; country place, convenient Dublin. Reply, stating wages required. Box Z 2640, Cook.

WTD., exped. Cook; country place; £80. Box Z 2761, Cook.

YOUNG Girl Wtd., help with children. Apply, sew, knit. Box N 649.

DOMESTICS DISENGAGED.

A RESPECTABLE, settled Maid seeks post as Housekeeper or Genl. in small family; accustomed to highly recomnd. Box P 1689.

COOK, General, dis.; town or country; good ref. Box N 657.

DAILY Worker dis.; vicinity Haddington road. Phone 61031, Irish Times Branch Office, Baggot st.

FIRST rate Cook dis.; anywhere; state wages. Box P 1338.

GENERAL, dis.; good cook; Ballsbridge district; good refs. Box N 663.

GENERAL, dis.; good cook; city or suburbs; good refs. Box N 666.

HOUSEMAID, dis., young, seeks hotels preferred; highly recomd. Box N 665.

RESPECTABLE Woman Requires few Days' Work weekly; highly recomd. Box N 666.

RESPECTABLE Girl, exped., seeks post, H. P'maid; good refs. Box 663, Irish Times Branch Office, Dun Laoghaire.

STRONG country Girl, would go as Genl., adult family; 2 yrs. exper. Box P 1688.

TWO young Girls, go General and Housemaid same household; good refs.; city or suburbs. Box N 660.

TALL, respectable country Girl seeks situation as Ck. Genl.; 4 years exper. Box Z 2730, Cook.

WORKING Housekeeper dis.; all duties; good cook; highly recomd. Box N 661.

YOUNG Girl, exper. Housemaid, dis.; good wages. Box N 671.

YOUNG, exper. General, dis.; Kildare or Wicklow; good refs. Apply Brosna, Colehill, Kinnegad, Meath.

YOUNG Girl wishes position as General; technical training; recomd. Box N 662.

YOUNG Genl. plain cook; nice family, adults; city, suburb. Box P 1718.

MOTORS, LORRIES, VANS.

GOOD Austin Car Wtd., Dublin; 1939 or agreed 1778 petrol; educated, good for training in a progressed training school; salary in accordance with Rushcliffe Scale—first year £45, second year £50. 28 days' holiday per annum.
Full particulars on application to the Matron.

DOCTOR Reqd. for Locum and Assistantship in Britain; good salaries paid. Practices and Partnerships for Disposal. Write: A. Shaw, Medical Agent, Practice Building, 88 Church st., Liverpool.

DOCTOR Reqd. for long period, Locum, Cheshire industrial town; salary £650 p.a., all found. Write: A. Shaw, Medical Agent, Practice Building, 88 Church street, Liverpool.

DUN Laoghaire—Person needing care and attention can have comfortable Home; moderate. Box 657, Irish Times Branch Office, Dun Laoghaire.

FULLY trained Nurse, care old lady or gentleman; comfortable home needed; state salary. Box P 1449.

LADY recommends superior Nurse Attendant, free end of March; Rathgar district.—S. O. 6671, Irish Times Branch Office, Rathmines.

LADY can recomd. Protestant, elderly person for Night Nursing; excellent refs. Box Z 2767, Person.

LADY Graduate French Conversation in exchange for English. Box Z 2764, Graduate.

PROFESSIONAL lady requires trained Children's Nurse to take complete charge of 2 children aged 2½ and 4½; wages to suitable applicant. Box Z 2706, Nurse.

WTD., young Nurse, with some exper., permanent post, Dublin. Box P 1687.

WTD., Trained Nurse to take charge of 2 children, 4 yrs. & 11 yrs.; good refs. only considered. Box P 1650.

MEDICAL, NURSING, CARE.

CHESHIRE JOINT SANATORIUM, MARKET DRAYTON, SALOP.
STUDENT NURSES REQUIRED, from aged 17½ years, well educated, for training in a progressed training school; salary in accordance with Rushcliffe Scale—first year £45, second year £50. 28 days' holiday per annum.
Full particulars on application to the Matron.

DOCTOR Reqd. for Locum and Assistantship in Britain; good salaries paid. Practices and Partnerships for Disposal. Write: A. Shaw, Medical Agent, Practice Building, 88 Church st., Liverpool.

DOCTOR Reqd. for long period, Locum, Cheshire industrial town; salary £650 p.a., all found. Write: A. Shaw, Medical Agent, Practice Building, 88 Church street, Liverpool.

DUN Laoghaire—Person needing care and attention can have comfortable Home; moderate. Box 657, Irish Times Branch Office, Dun Laoghaire.

FULLY trained Nurse, care old lady or gentleman; comfortable home needed; state salary. Box P 1449.

LADY recommends superior Nurse Attendant, free end of March; Rathgar district.—S. O. 6671, Irish Times Branch Office, Rathmines.

LADY can recomd. Protestant, elderly person for Night Nursing; excellent refs. Box Z 2767, Person.

LADY Graduate French Conversation in exchange for English. Box Z 2764, Graduate.

PROFESSIONAL lady requires trained Children's Nurse to take complete charge of 2 children aged 2½ and 4½; wages to suitable applicant. Box Z 2706, Nurse.

WTD., young Nurse, with some exper., permanent post, Dublin. Box P 1687.

WTD., Trained Nurse to take charge of 2 children, 4 yrs. & 11 yrs.; good refs. only considered. Box P 1650.

EDUCATION, TUITIONS, ETC.

ALL Professional and University Preliminaries, Oral and Correspondence.—McGuinness College, Gardiner's Place.

FRENCH Lessons by native speaker.—Mdlle. Giudicelli, 18 Stephen's Green, 2nd floor. Grinds. Conversation.

GILLESPIE'S College, 37 Anglesea rd., Ballsbridge. Commercial, Secretarial, Civil Service etc. Phone 62135.

REVISION courses for Matric., Civil Service, Prelims., Pre-Registration, Leaving Cert., etc. Simplified Individual Tuition by Hons. Graduates, National University.—Tutorial School, 28 Leinster road. Obtain prospectus. Day and Night Classes.

YOUNG Man, public school, seeks Tutorial post; general subjects, including boxing, games and languages. Box Z 2746, Man.

GOVERNESSES & TUTORS WANTED.

JUNIOR Form Mistress Reqd. for May (acting); Senior Maths. and Geography Mistress for September; both resident; games an advantage; old-established non-denominational school in Wicklow. Principal, The Chilterns School, Monks Risborough, Bucks.

ORAL Tuition Reqd., Incorporated Accountants Intermediate Examination. Box P 1678.

MONEY PARTNERSHIPS.

THE
NATIONAL FINANCE CO., LTD.
83 MIDDLE ABBEY STREET, DUBLIN
For Daily Advances in any part of Ireland.

A LADY would like to go Partner in Guest House or Restaurant. Box P 1331.

CASH Advances from £20 upwards.—Y. Boland, Ltd., 15 College Green, Dublin.

CASH Advanced, £25 to £5,000, with or without security.—The Irish Finance Corporation, Ltd., 9 Westmoreland street, Dublin. Phone 21287.

COMPANY with excellent connection in Auctioneering, and about to extend, offer Directorship, preferably active, well secured. Capital about £800. Interview. Box P 1340.

CASH Advanced, £20 upwards. Marz, Mofsovits, 34 Exchequer st., Dublin.

DRESSMAKER, with capital, wishes to be part of Working Partnership. Box P 1590.

PARTNER Wtd. (with horticultural knowledge preferred) willing to invest from £500 to £1,000 in food production, tomatoes, etc.; splendid opportunity; Nth. Dublin. Box Z 2740, Partner.

DOMESTICS WANTED.

AN Expd. Genl. Reqd.; Terenure district; good cooking; family 4; wages £40 ... Apply, stating age and enclose copies refs. Box P 1629.

A MOTHER'S Help, exped. Gens.; excell. wages.—Miss Clarke's Bureau, 30 Dawson st.

A YOUNG Genl. Wtd. (indoor), partly trained person; good wages; family 4; apply, with copies, 12 The Stiles road, Clontarf.

C. Genl. Wtd., Aga cooker; but route.—Mrs. Mitchell, Collinstown Hse., Leixlip.

EXPD. Genl., over 24; all duties; good wages. Apply Box P 1280, Irish Times Branch Office, Donnybrook.

EXPD. Genl. Apply 116 Rathfarnham rd. any day, except Wed. evening.

EXPD., well recomd. Cx. Genl Reqd. Protestant district; pens. no objection; family; wages £40 upwards to suitable person. Phone 82465 after 7, or Box P 1702.

EXPD. H.P'maid Reqd.; usual duties, family; 2 adults, 3 children; ch. genl. to nurse kept; send copies testimonials, age etc.; Blackrock district. Box P 1675.

EXPD., young H.P'maid, Wtd., March 22. Apply, by letter, with copies of refs., Ashbourne rd., Rathmines, to view, after 6 o'c. 64253.

SUPERIOR Girl as Assistant in Cook Genl.'s Cafe; can. Reply immediately. Box N 670.

SUPERIOR R.C. Ck. Genl. Reqd., South suburbs, on bus route; good cooking essential; good wages; copies of refs. & full particls. Box P 1682.

SUPERIOR, expd., indoor Genl. Wtd., 2 adults, 1 child, 2½ yrs. Apply, with refs., 40 Belgrave Square, Monkstown.

TWO Genl. Maids Reqd., Protestant preftd., buttermaker; Esse cooker; country place, convenient Dublin. Reply, stating wages required. Box Z 2640, Cook.

WTD. immediately, exped. Genl., fond of children; 2 adults, 1 baby; modern house, Rathmines. Box P 1614.

WTD., exped. Cook Genl., Protestant preftd., buttermaker; Esse cooker; country place, convenient Dublin. Reply, stating wages required. Box Z 2640, Cook.

WTD., exped. Cook; country place; £80. Box Z 2761, Cook.

YOUNG Girl Wtd., help with children. Apply, sew, knit. Box N 649.

DOMESTICS DISENGAGED.

A RESPECTABLE, settled Maid seeks post as Housekeeper or Genl. in small family; accustomed to highly recomnd. Box P 1689.

COOK, General, dis.; town or country; good ref. Box N 657.

DAILY Worker dis.; vicinity Haddington road. Phone 61031, Irish Times Branch Office, Baggot st.

FIRST rate Cook dis.; anywhere; state wages. Box P 1338.

GENERAL, dis.; good cook; Ballsbridge district; good refs. Box N 663.

GENERAL, dis.; good cook; city or suburbs; good refs. Box N 666.

HOUSEMAID, dis., young, seeks hotels preferred; highly recomd. Box N 665.

RESPECTABLE Woman Requires few Days' Work weekly; highly recomd. Box N 666.

RESPECTABLE Girl, exped., seeks post, H. P'maid; good refs. Box 663, Irish Times Branch Office, Dun Laoghaire.

STRONG country Girl, would go as Genl., adult family; 2 yrs. exper. Box P 1688.

TWO young Girls, go General and Housemaid same household; good refs.; city or suburbs. Box N 660.

TALL, respectable country Girl seeks situation as Ck. Genl.; 4 years exper. Box Z 2730, Cook.

WORKING Housekeeper dis.; all duties; good cook; highly recomd. Box N 661.

YOUNG Girl, exper. Housemaid, dis.; good wages. Box N 671.

YOUNG, exper. General, dis.; Kildare or Wicklow; good refs. Apply Brosna, Colehill, Kinnegad, Meath.

YOUNG Girl wishes position as General; technical training; recomd. Box N 662.

YOUNG Genl. plain cook; nice family, adults; city, suburb. Box P 1718.

MOTORS, LORRIES, VANS.

GOOD Austin Car Wtd., Dublin; 1939 or agreed 1778 petrol; educated, good for training in a progressed training school; salary in accordance with Rushcliffe Scale—first year £45, second year £50. 28 days' holiday per annum.
Full particulars on application to the Matron.

DOCTOR Reqd. for Locum and Assistantship in Britain; good salaries paid. Practices and Partnerships for Disposal. Write: A. Shaw, Medical Agent, Practice Building, 88 Church st., Liverpool.

DOCTOR Reqd. for long period, Locum, Cheshire industrial town; salary £650 p.a., all found. Write: A. Shaw, Medical Agent, Practice Building, 88 Church street, Liverpool.

DUN Laoghaire—Person needing care and attention can have comfortable Home; moderate. Box 657, Irish Times Branch Office, Dun Laoghaire.

FULLY trained Nurse, care old lady or gentleman; comfortable home needed; state salary. Box P 1449.

LADY recommends superior Nurse Attendant, free end of March; Rathgar district.—S. O. 6671, Irish Times Branch Office, Rathmines.

LADY can recomd. Protestant, elderly person for Night Nursing; excellent refs. Box Z 2767, Person.

LADY Graduate French Conversation in exchange for English. Box Z 2764, Graduate.

PROFESSIONAL lady requires trained Children's Nurse to take complete charge of 2 children aged 2½ and 4½; wages to suitable applicant. Box Z 2706, Nurse.

WTD., young Nurse, with some exper., permanent post, Dublin. Box P 1687.

WTD., Trained Nurse to take charge of 2 children, 4 yrs. & 11 yrs.; good refs. only considered. Box P 1650.

ARTICLES FOR SALE CONTINUED.

AT Pidgeon's—Pork Sausages, thin, 1/8 lb.; Beef Sausages, thin, 1/4 lb.; Luncheon Sausage, 1/- lb.; Pressed Beef, 2/3 lb.; Pudding, 10d. minimum 2Olbs. (inclusive). Carriage paid. Cash with order. Box 1/6 extra.—Pidgeon's Factory, Coombe st., Dublin.

AN Essex Minor Cooker, with inset boiler and Gas Cook rack; West or Ireland. Box Z 2750, Cooker.

BREEZE Briquettes; 16/8 per 100, carriage extra.—Dalley and Sons, 3